

RASTER

PARENT PARCEL: 15-00-023-000-011

CHILD PARCEL: 15-00-023-000-012, -013

STARTING POINT: CENTERLINE OF BIGGS RD & WHITEHEAD RD.

05-02058

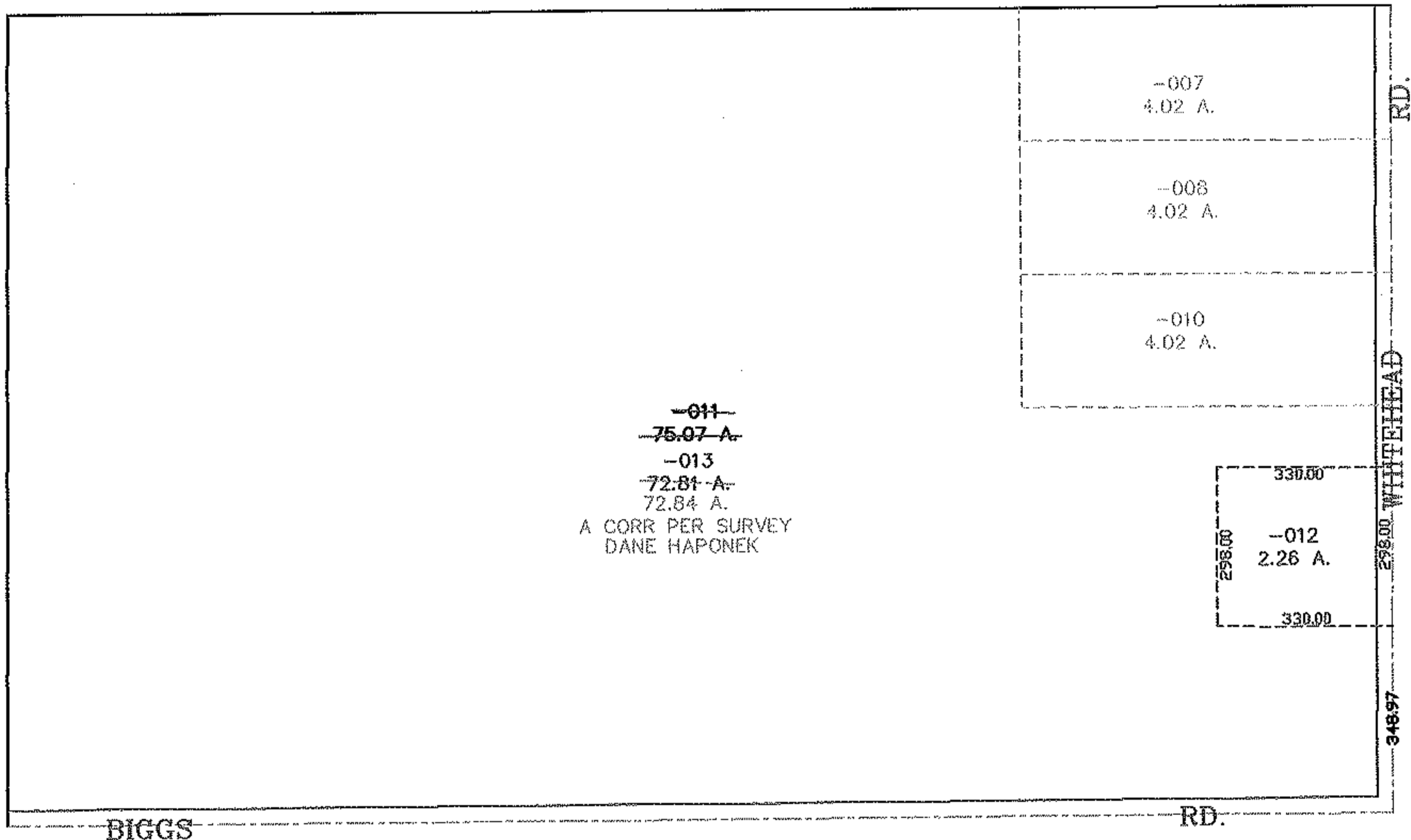
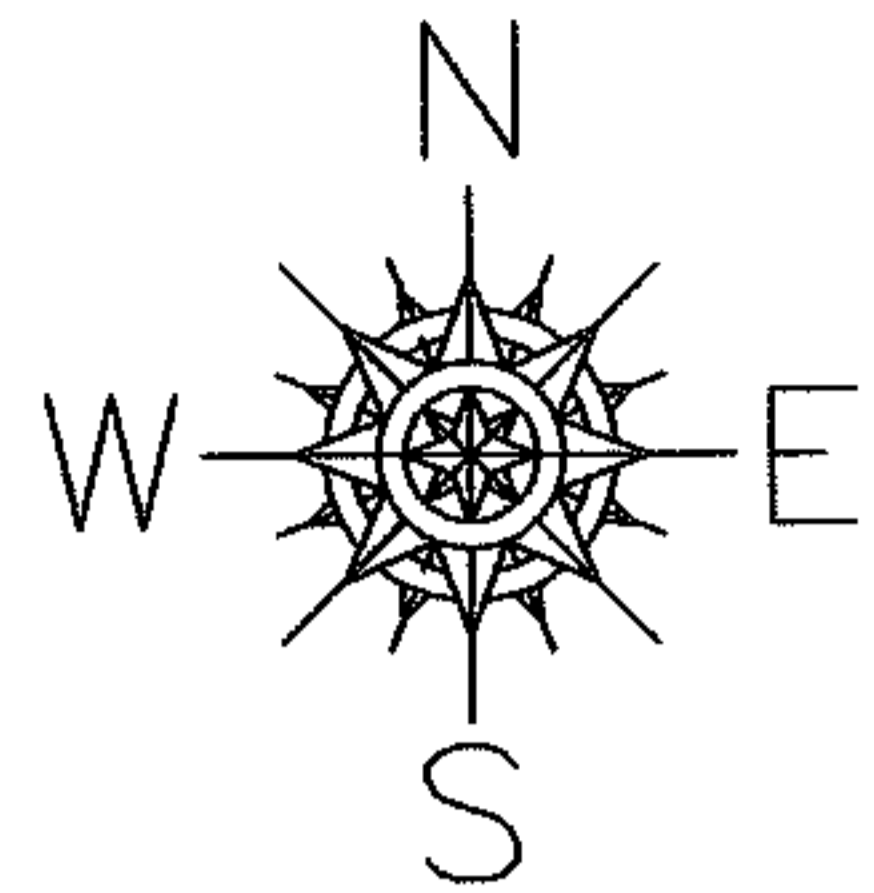

**SPLITS/DEEDS PROCESSED**  
**LORAIN COUNTY TAX MAP DEPARTMENT**  
 226 MIDDLE AVE. ELYRIA, OHIO

SURVEYED BY: DANE HAPONEK  
 CLOSURE: 0.00 : 10,000  
 MAP PAGE(S): 15-00-023-B  
 APPROVED BY: JAH DATE: 12-12-05  
 SCALE: 1" = 400 PRIOR INSTRUMENT: 20050096336