

RASTER

PARENT PARCEL: 12-00-086-000-026, -027

CHILD PARCEL: 12-00-086-000-030 THRU -032

STARTING POINT: CENTERLINE OF ELYRIA-TWINSBURG RD. & O.L.86

05-02056

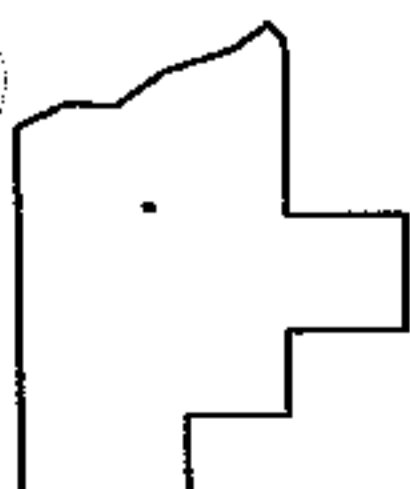
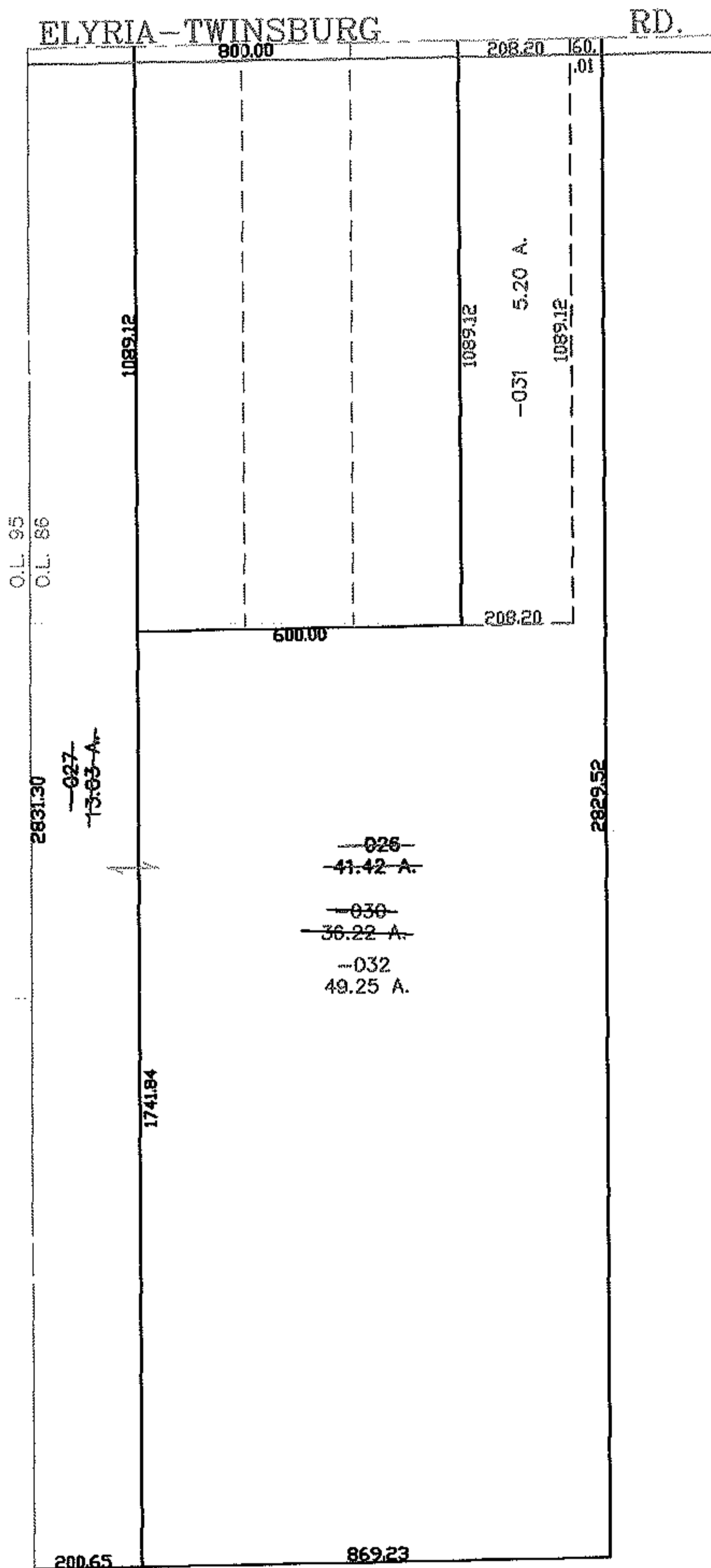
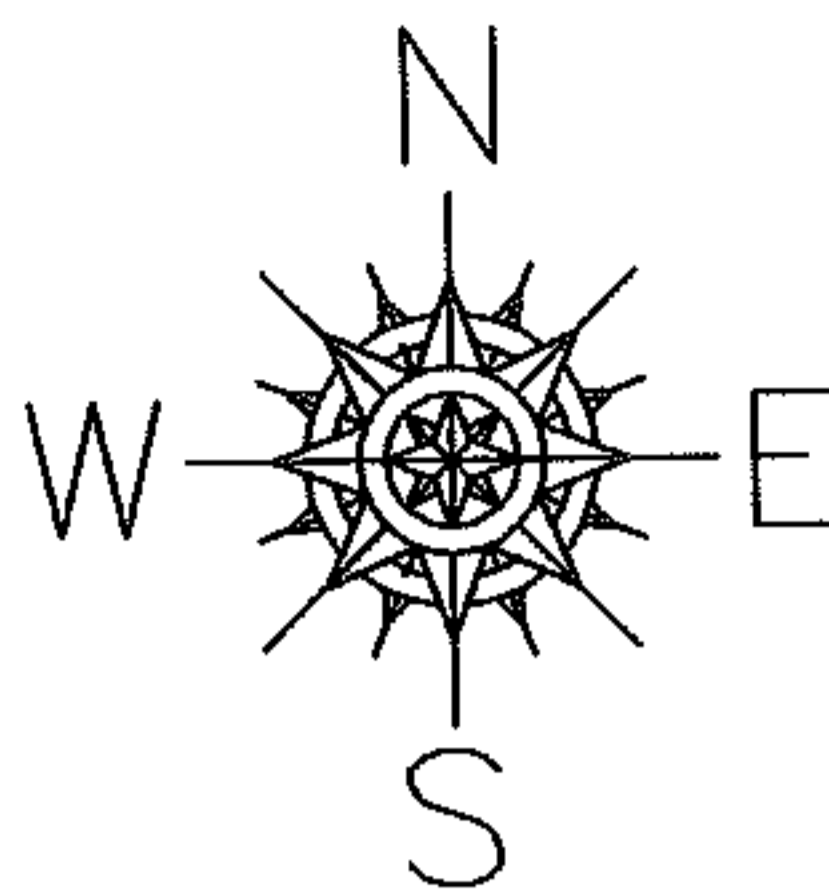

**SPLITS/DEEDS PROCESSED**  
 LORAIN COUNTY TAX MAP DEPARTMENT  
 226 MIDDLE AVE. ELYRIA, OHIO

SURVEYED BY: DALE HAYWOOD  
 CLOSURE: 0.00 : 10.000  
 MAP PAGE(S): 12-00-086-A  
 APPROVED BY: JAH DATE: 12-12-05  
 SCALE: 1" = 400 PRIOR INSTRUMENT: OR 345/152