

RASTER

PARENT PARCEL: 14-00-054-000-003

CHILD PARCEL: 14-00-054-000-005, -006

STARTING POINT: CENTERLINE OF HUGHES RD. & O.L. 54

05-02052

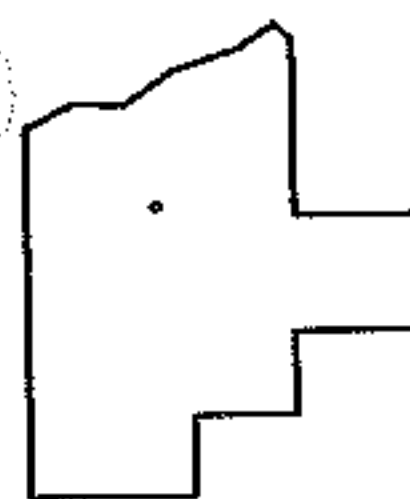
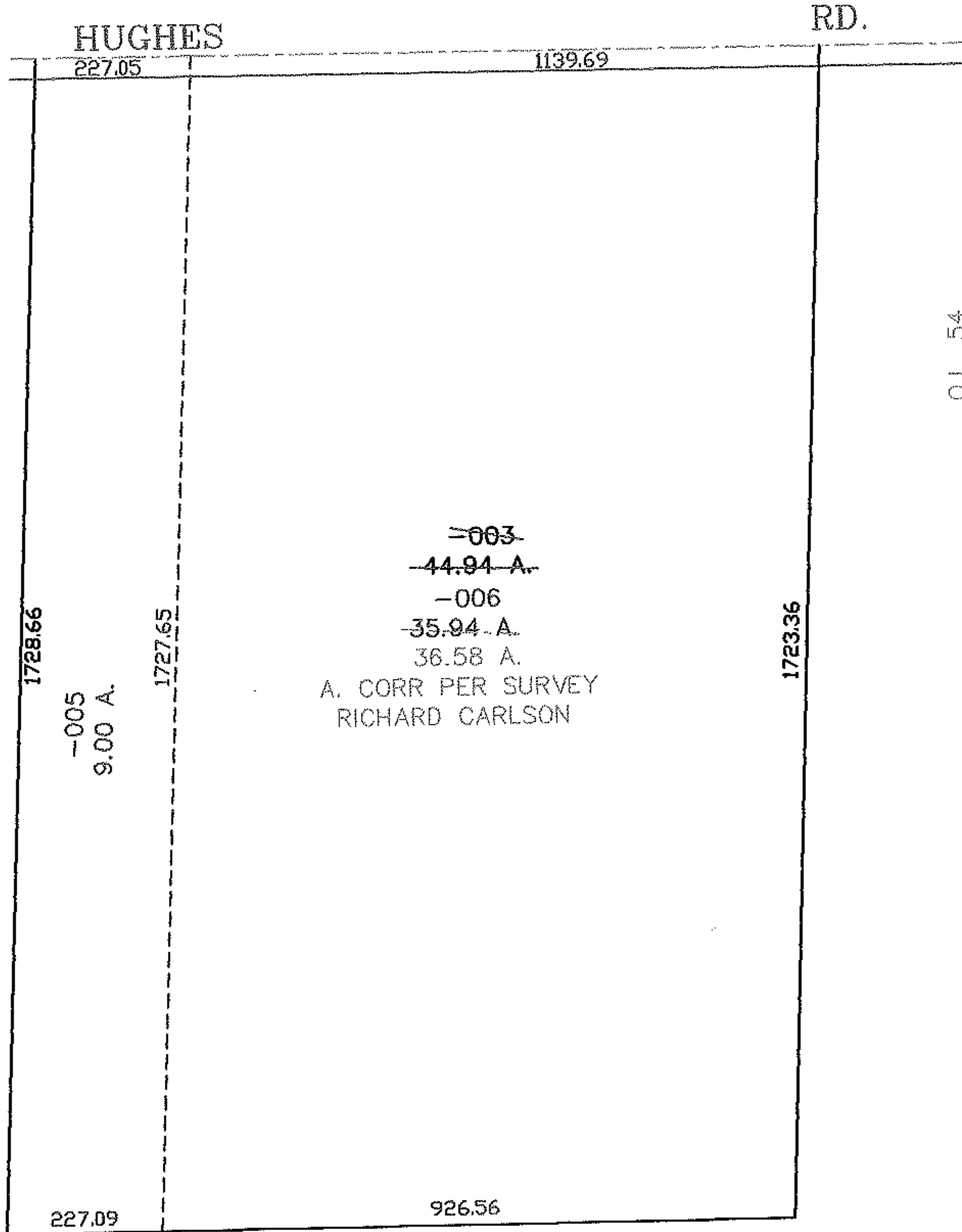
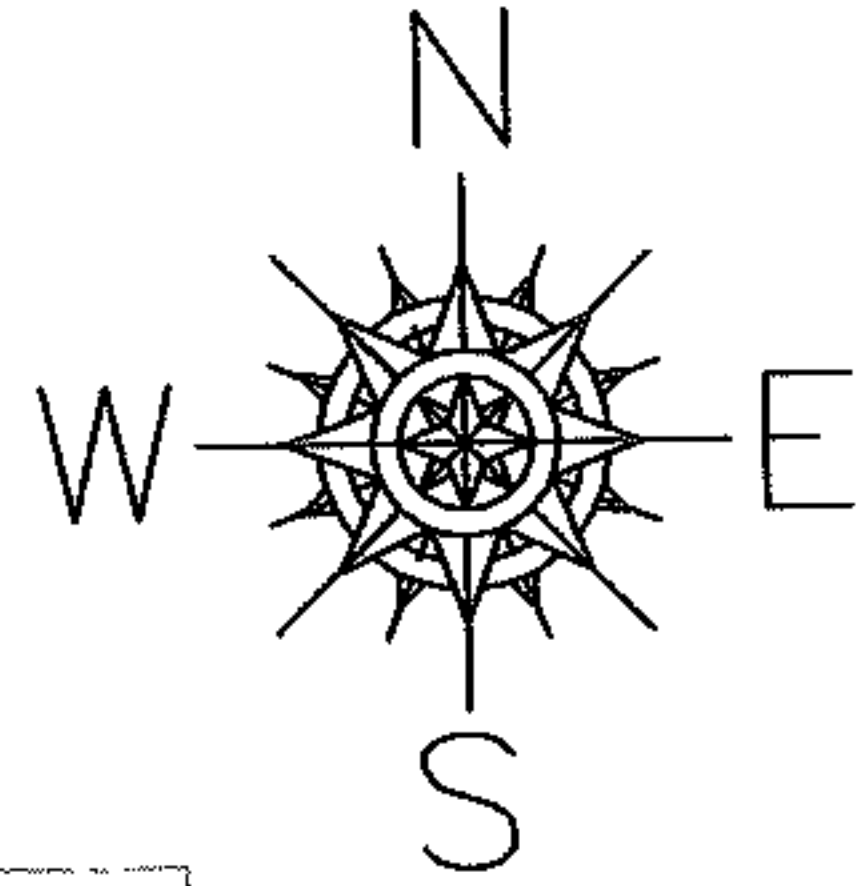

SPLITS/DEEDS PROCESSED
LORAIN COUNTY TAX MAP DEPARTMENT
 226 MIDDLE AVE. ELYRIA, OHIO

SURVEYED BY: RICHARD CARLSON
 CLOSURE: 0.00 : 10.000
 MAP PAGE(S): 14-00-054-B
 APPROVED BY: JAH DATE: 12-2-05
 SCALE: 1" = 300 PRIOR INSTRUMENT: 20050061024