

RASTER

PARENT PARCEL: 13-10-019-000-001, -002

CHILD PARCEL: 13-10-019-000-004, -005

STARTING POINT: CENTERLINE OF BAIRD RD. & O.L. 30

05-02050

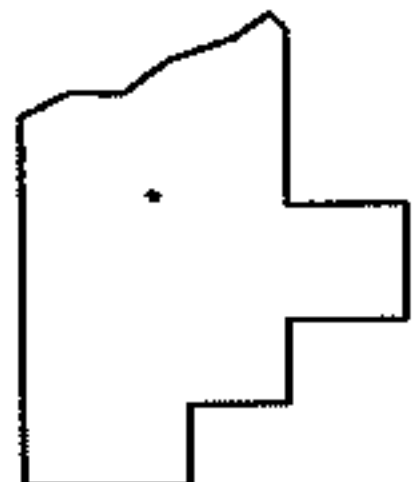
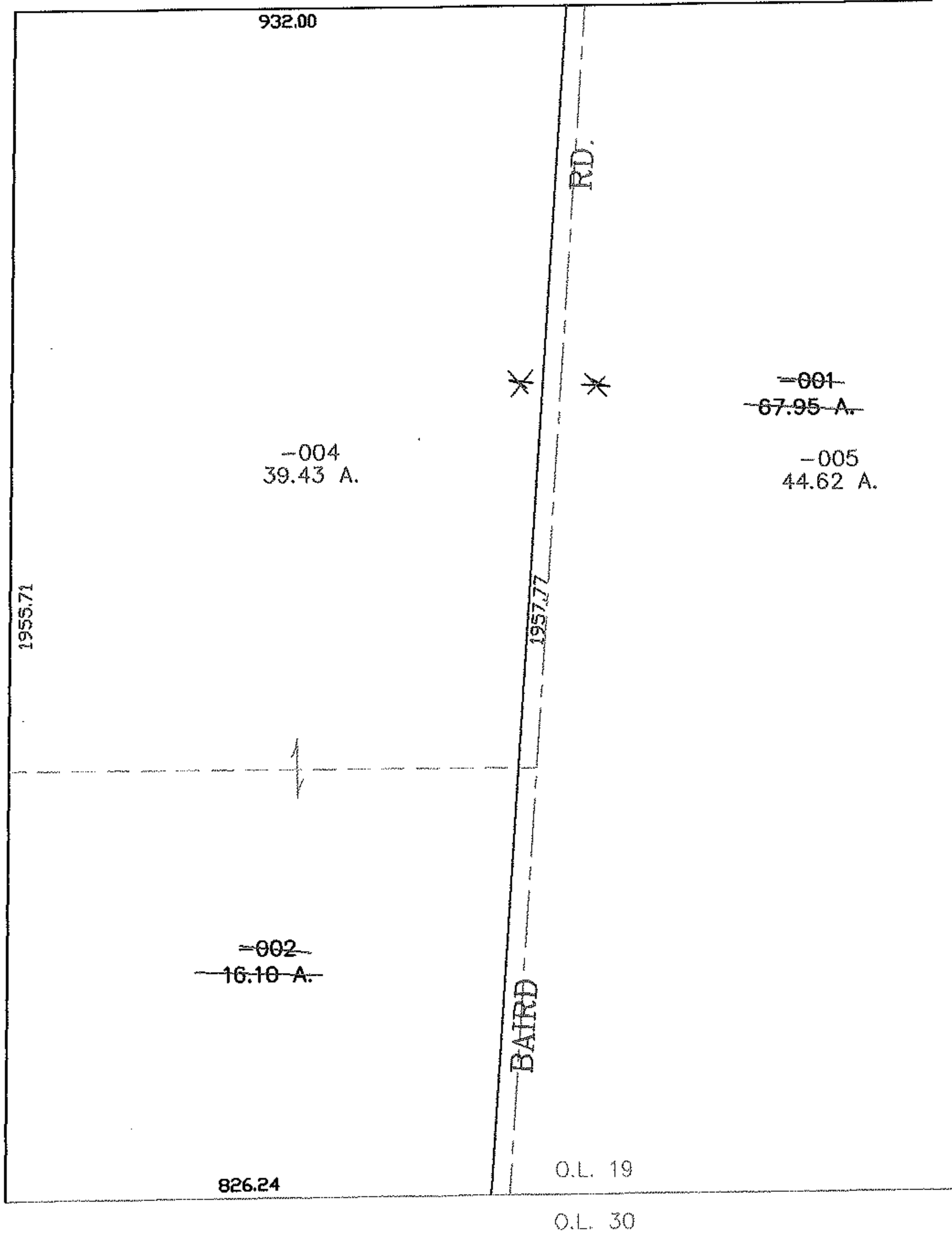
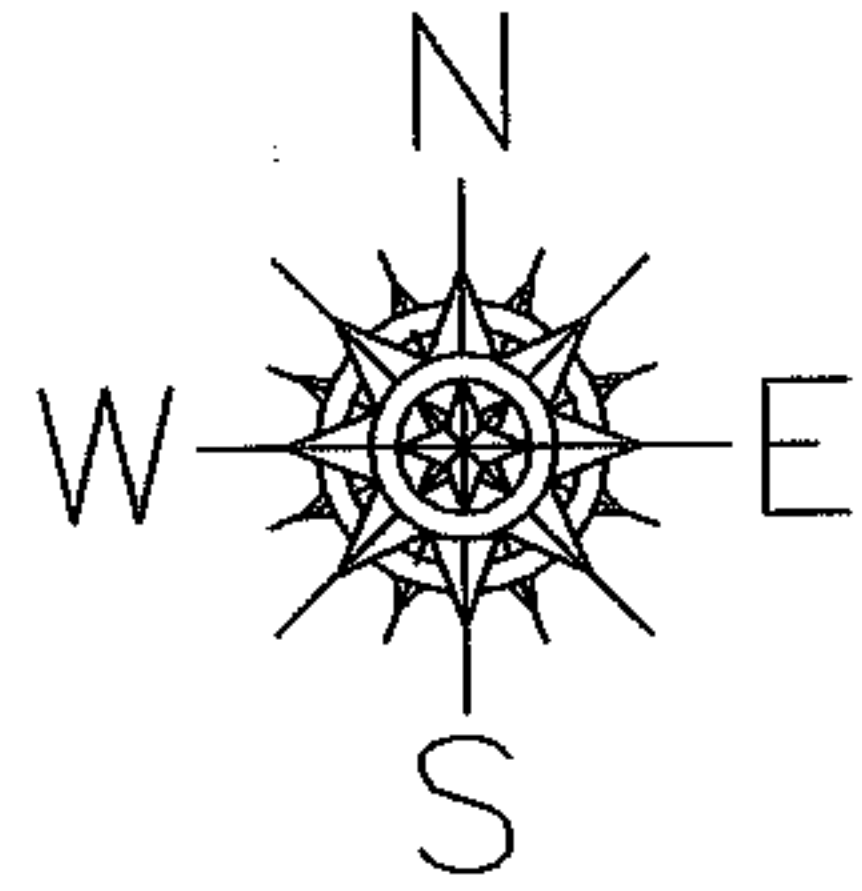

**SPLITS/DEEDS PROCESSED**  
 LORAIN COUNTY TAX MAP DEPARTMENT  
 226 MIDDLE AVE. ELYRIA, OHIO

SURVEYED BY: RICHARD CARLSON  
 CLOSURE: 0.00 : 10.000  
 MAP PAGE(S): 13-B  
 APPROVED BY: JAH DATE: 11-29-05  
 SCALE: 1" = 300 PRIOR INSTRUMENT: 2005010111