

RASTER

PARENT PARCEL: 06-24-157-000-002

CHILD PARCEL: XX-XX-XXX-XXX-XXX

STARTING POINT: I.P. FD. , S.E. R.O.W. OF WEST RIVER RD. & S.W. CORNER OF O.L. 157

10-02050-C

FRONTAGE & DEPTH CORRECTION

06-24-157-000-002

~~.50 A~~

53.58 X 83.19

CORR. PER SURV.
JOSEPH F. CHARLSON

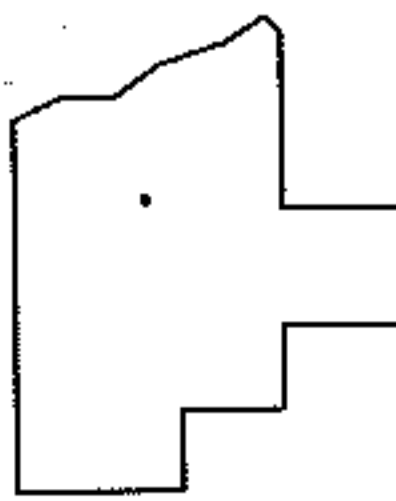
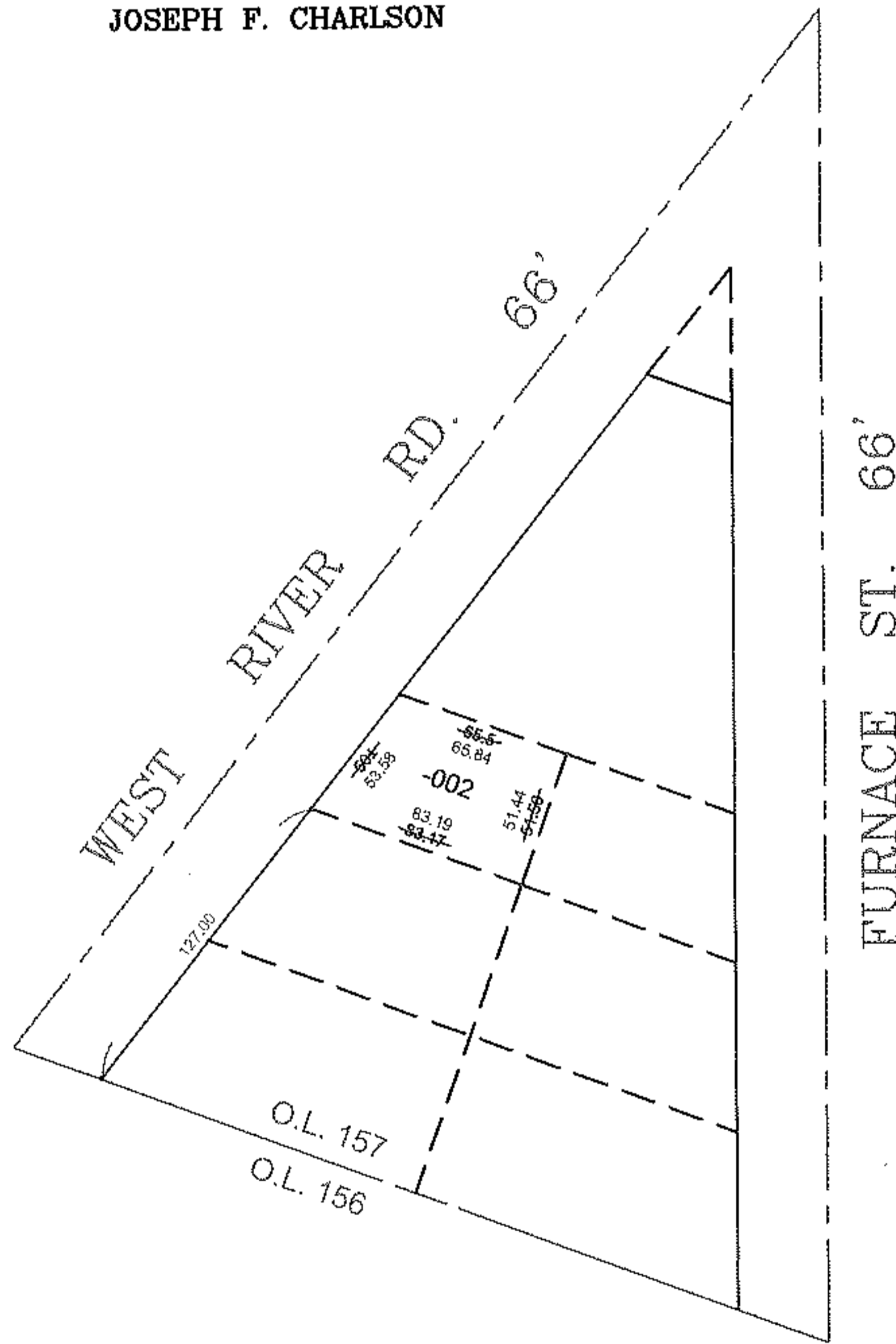
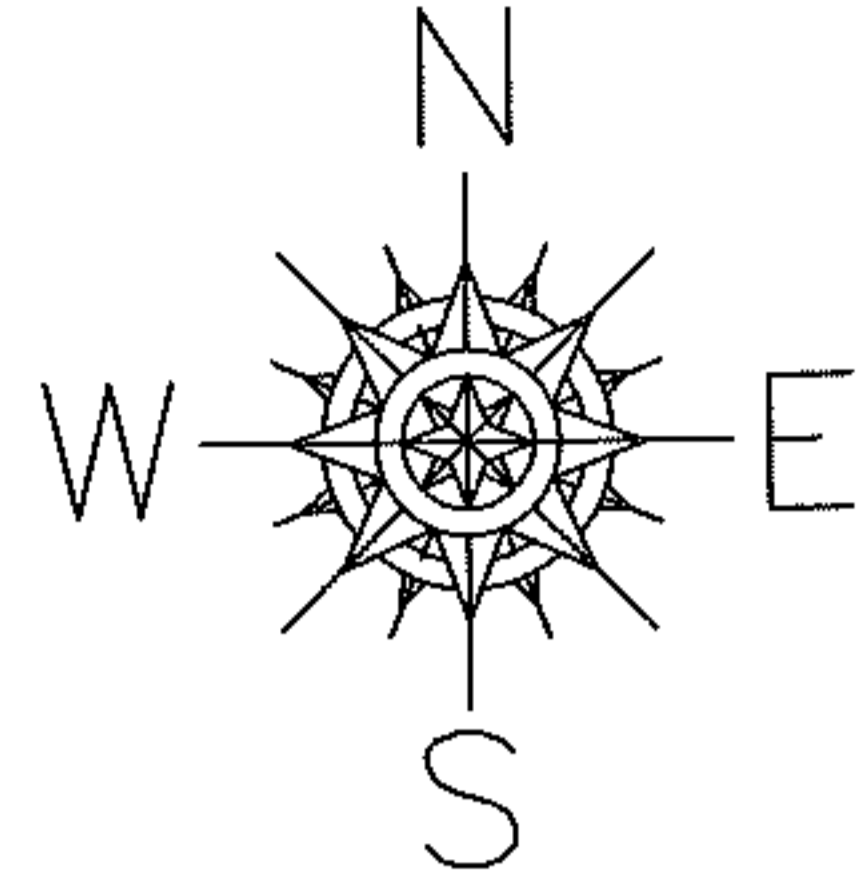

SPLITS/DEEDS PROCESSED

LORAIN COUNTY TAX MAP DEPARTMENT
226 MIDDLE AVE. ELYRIA, OHIO

SURVEYED BY: JOSEPH F. CHARLSON

CLOSURE: 0.01 : 10,000

MAP PAGE(S): 6-100

APPROVED BY: TJS DATE: 7/10/10

SCALE: 1" = 100 PRIOR INSTRUMENT: 20040034618