

PARENT PARCEL: 01-00-030-000-043, -045, -046 01-00-029-000-047  
CHILD PARCEL: 01-00-030-000-047 THRU -052, 01-00-029-000-048, -049  
STARTING POINT: INT CL JERUSALEM RD AND E LINE O.L. 30

05-02049

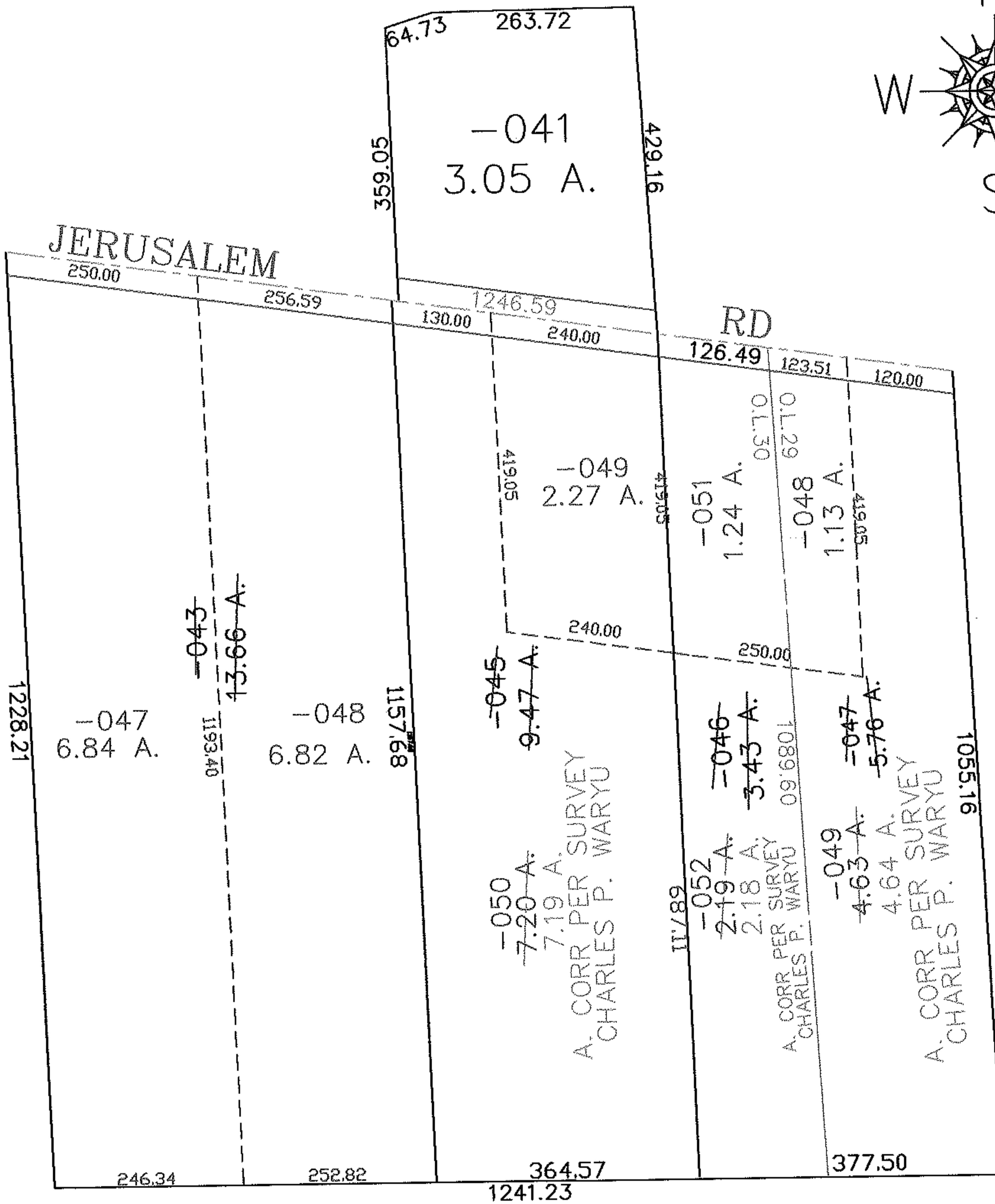
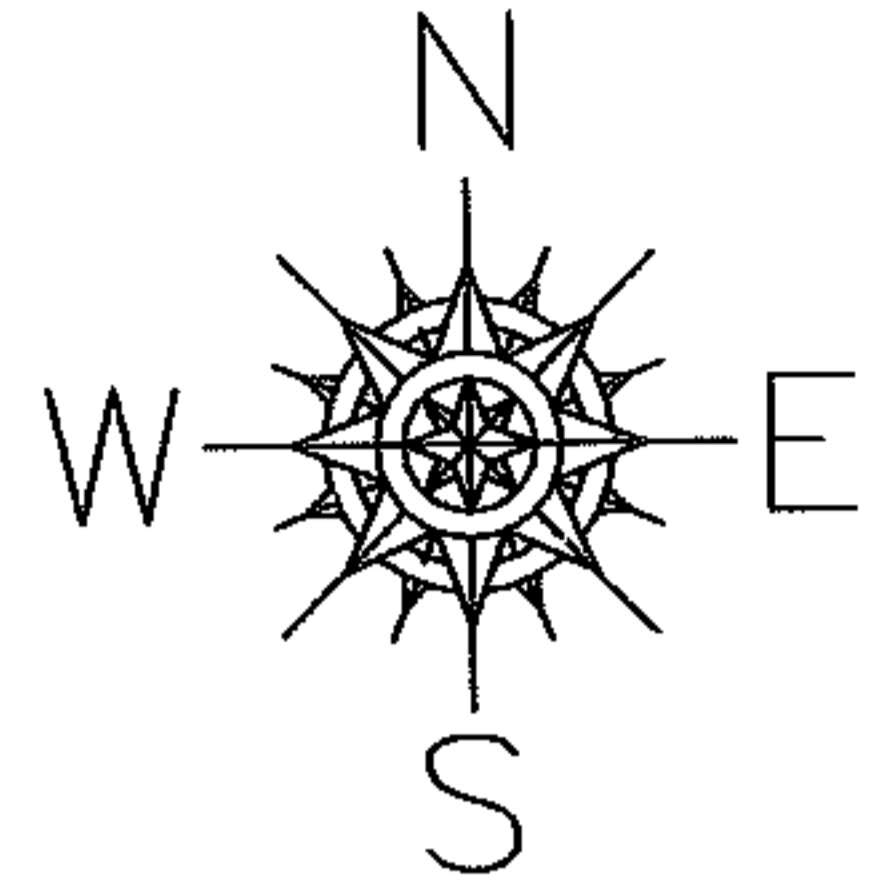

**SPLITS/DEEDS PROCESSED**  
LORAIN COUNTY TAX MAP DEPARTMENT  
226 MIDDLE AVE. ELYRIA, OHIO

SURVEYED BY: CHARLES P. WARYU  
CLOSURE: 1:10,000  
MAP PAGE(S): 01-00-030-B  
APPROVED BY: JAH DATE: 11-29-05  
SCALE: 1" = 200 PRIOR INSTRUMENT: 2004005928