

PARENT PARCEL: 12-00-005-102-051 & -052

CHILD PARCEL:

STARTING POINT: CENTERLINE OF ELYRIA-TWINSBURG RD. & CORNER OF JANELL SUBD.

10-02049-C

# ACREAGE CORRECTION

PER SURVEY & DEED  
INST. # 20030939201

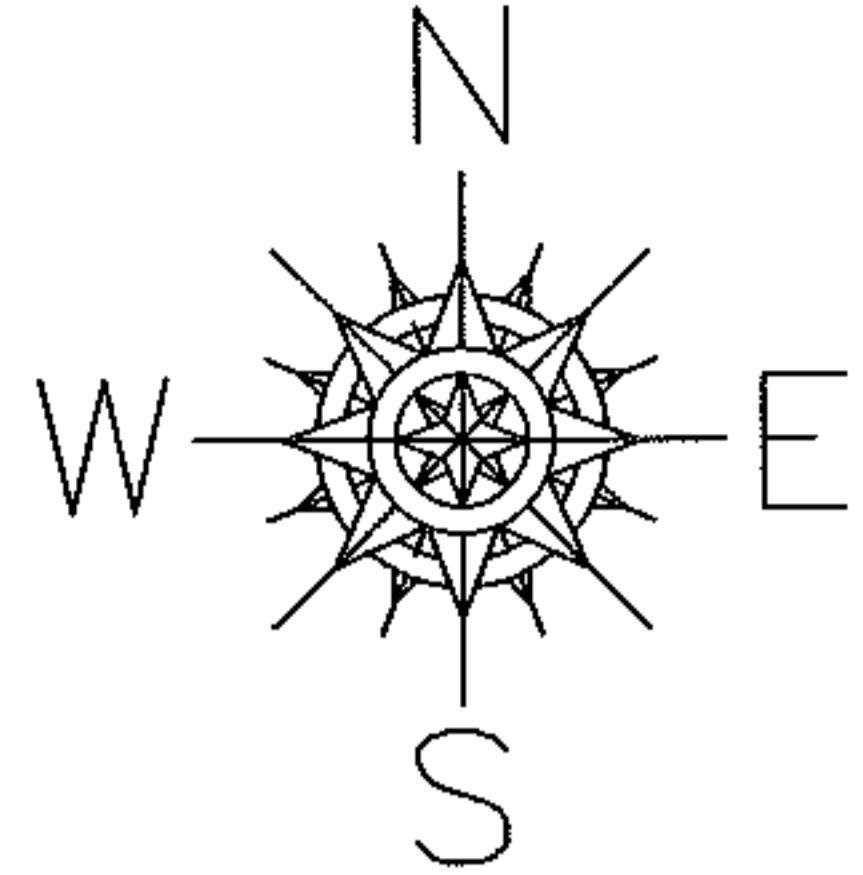

JENELL DR. SUBD. NO. 1  
VOL. 16 PG. 37-A

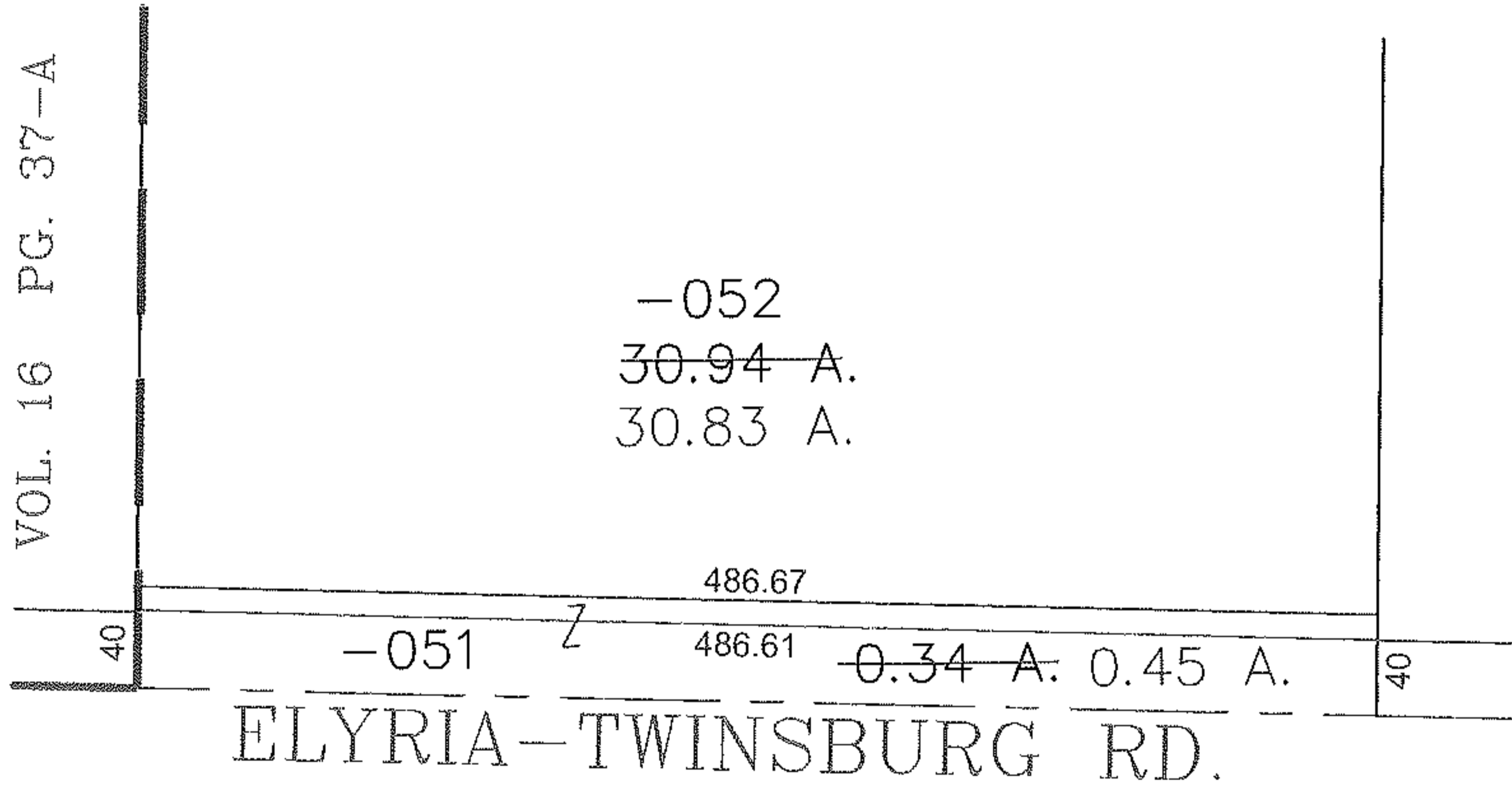

## SPLITS/DEEDS PROCESSED

LORAIN COUNTY TAX MAP DEPARTMENT  
226 MIDDLE AVE. ELYRIA, OHIO

SURVEYED BY: DAVID A. ARMSTRONG

CLOSURE: 0.00 : 10.000

MAP PAGE(S): 12-00-005-B

APPROVED BY: TJS      DATE: 6/30/10

SCALE: 1" = 100      PRIOR INSTRUMENT: 980583363