

RASTER

PARENT PARCEL: 14-00-080-000-005, -006  
CHILD PARCEL: 14-00-080-000-007 THRU -011  
STARTING POINT: CENTERLINE OF WAKEMAN LAGRANGE RICHFIELD RD. & O.L. 80

05-02046

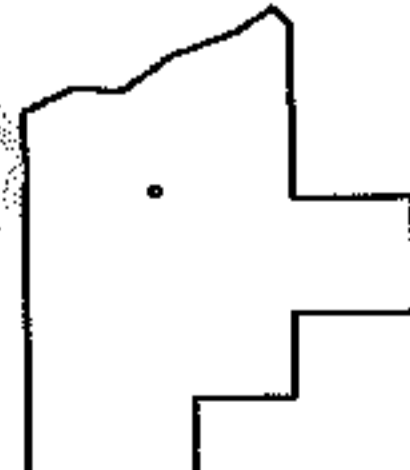
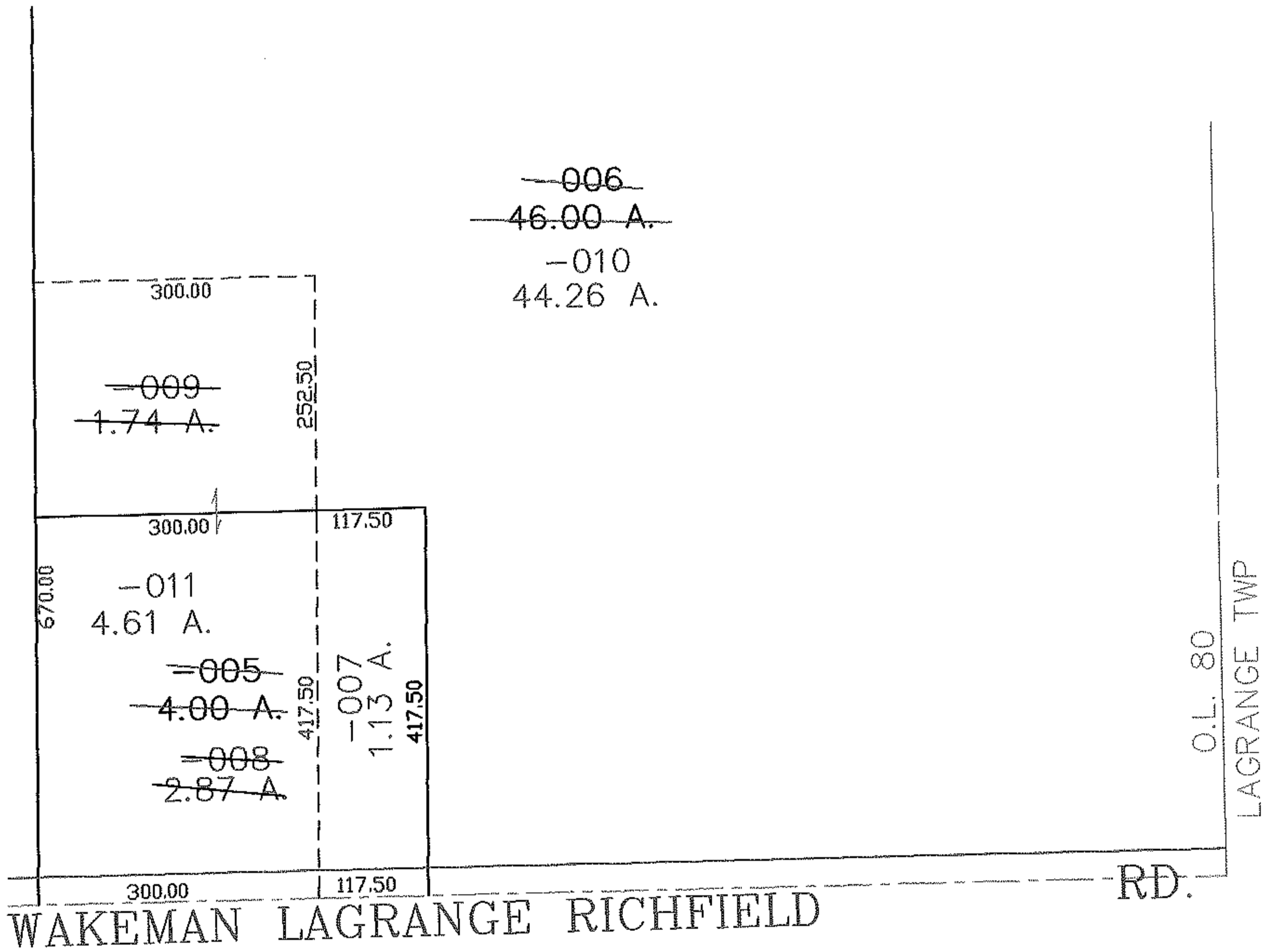
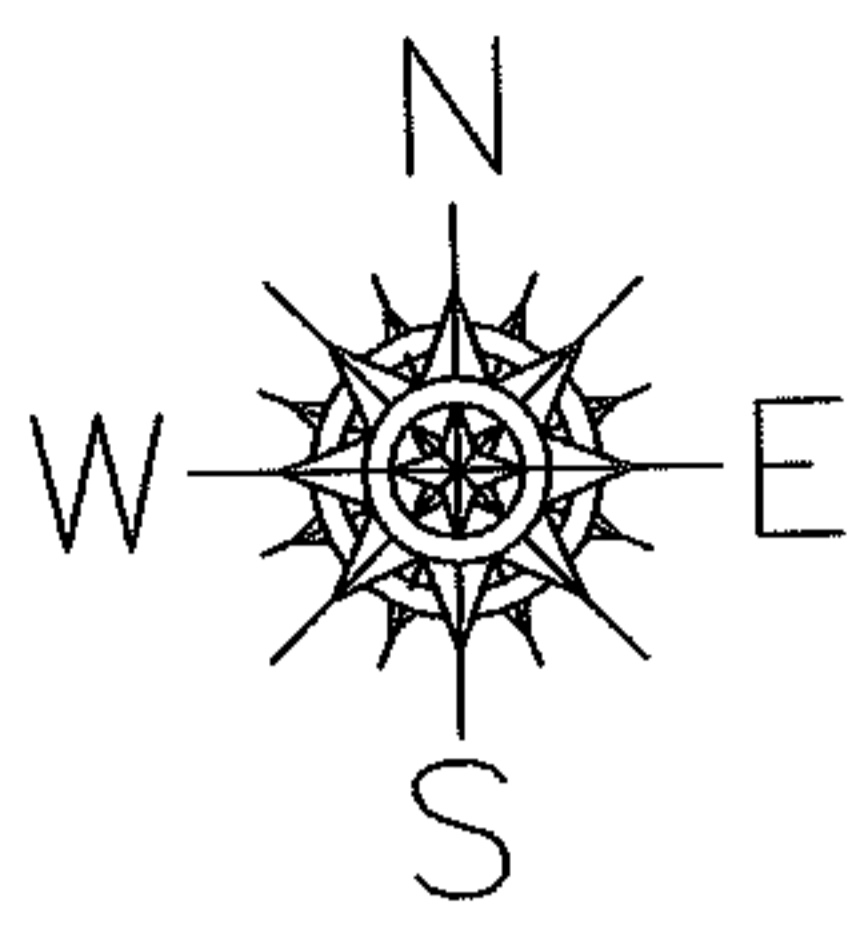

**SPLITS/DEEDS PROCESSED**  
LORAIN COUNTY TAX MAP DEPARTMENT  
226 MIDDLE AVE. ELYRIA, OHIO

SURVEYED BY: DALE HAYWOOD  
CLOSURE: 0.00 : 10.000  
MAP PAGE(S): 14-00-080-B  
APPROVED BY: JAH DATE: 11-22-05  
SCALE: 1" = 200 PRIOR INSTRUMENT: 20050074633