

RASTER

PARENT PARCEL: 19-04-035-000-004  
CHILD PARCEL: 19-04-035-000-022, -023  
STARTING POINT: C/L OF FOSTER RD. AND SOUTHEAST CORNER OF LAND CONVEYED TO PEARL E. COX(DV 428/358)

10-02045-C

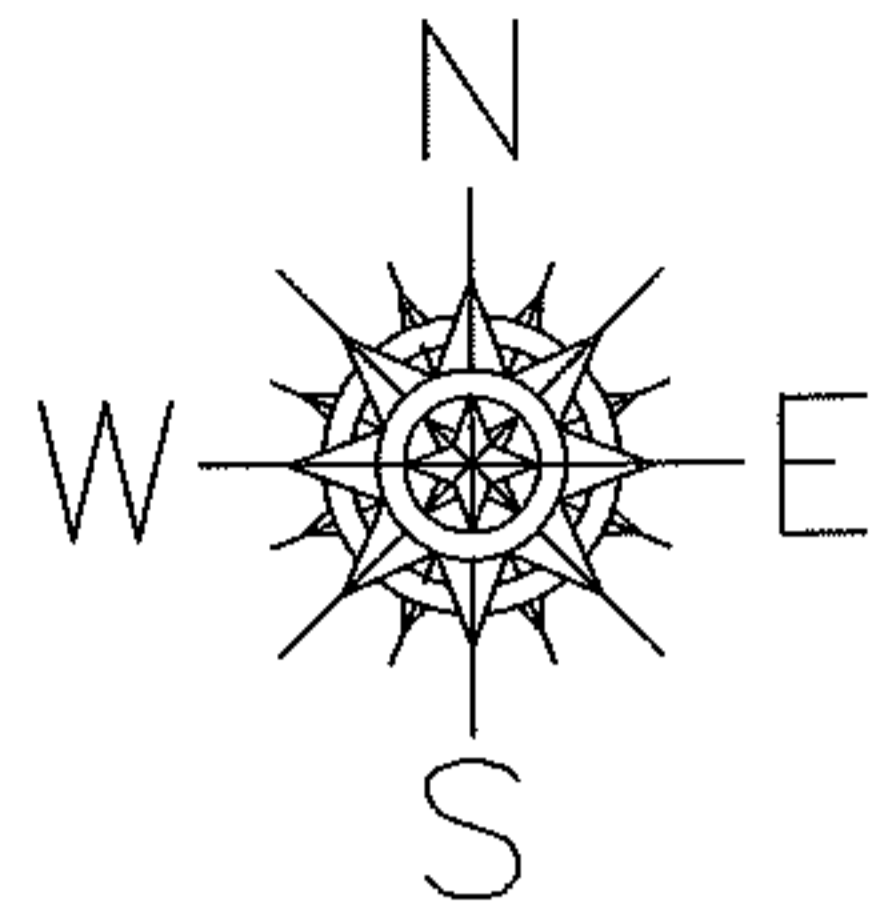

UNCOMBINATION  
PER DEED 20100334271

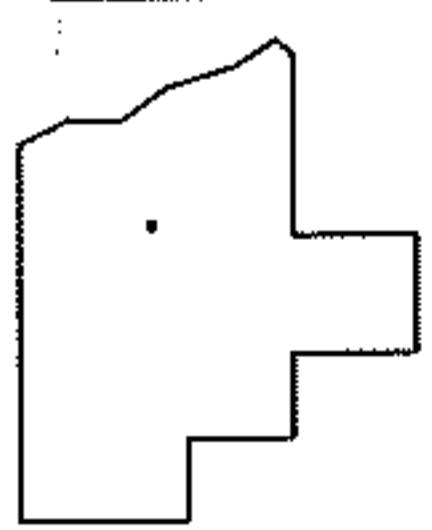
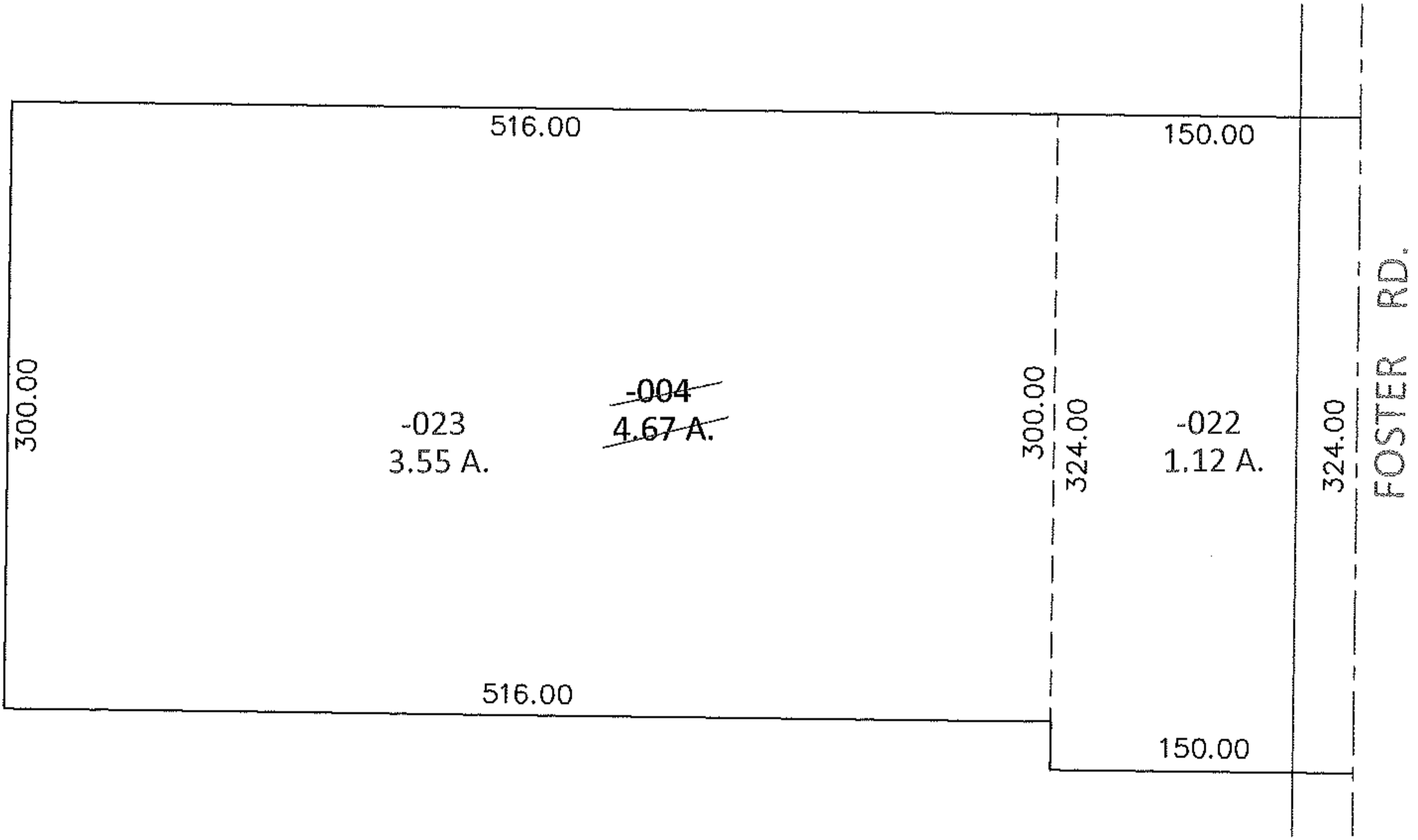

SPLITS/DEEDS PROCESSED  
LORAIN COUNTY TAX MAP DEPARTMENT  
226 MIDDLE AVE. ELYRIA, OHIO

SURVEYED BY: C.T.BIGGS  
CLOSURE: .00:10,000  
MAP PAGE(S): 19-C  
APPROVED BY: RRM DATE: 7-6-10  
SCALE: 1"= 100 PRIOR INST.: 20100334271