

RASTER

PARENT PARCEL: 04-00-012-101-016

CHILD PARCEL: 04-00-012-101-087, -088

STARTING POINT: O.L. 12 & O.L. 1

05-02043

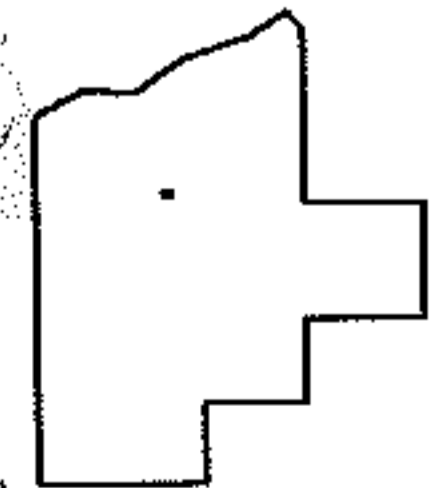
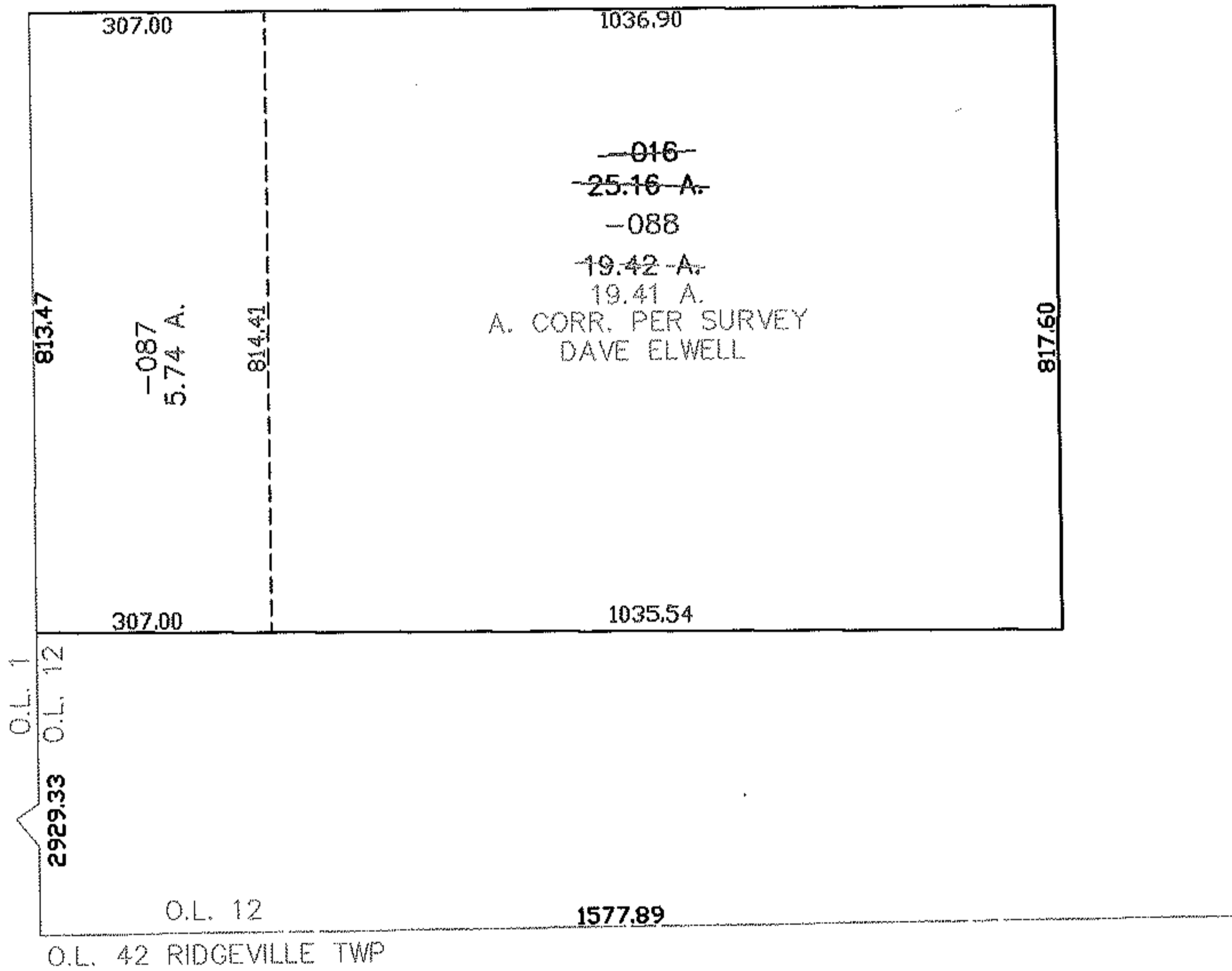
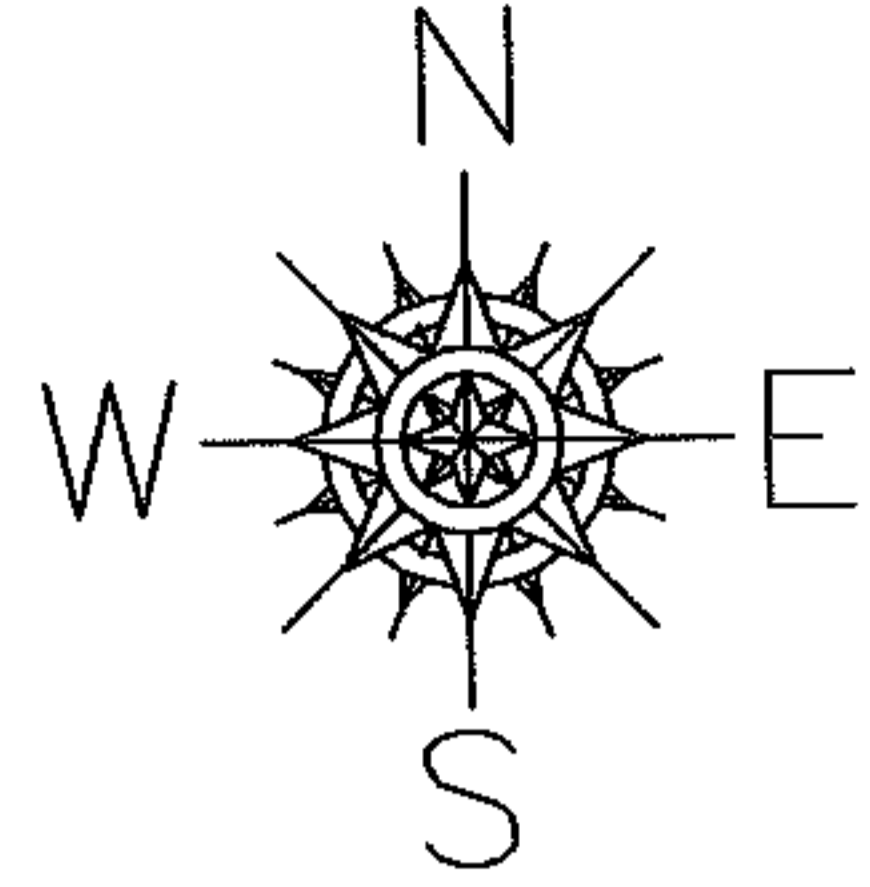

**SPLITS/DEEDS PROCESSED**  
**LORAIN COUNTY TAX MAP DEPARTMENT**  
 226 MIDDLE AVE. ELYRIA, OHIO

SURVEYED BY: DAVID ELWELL  
 CLOSURE: 0.00 : 10.000  
 MAP PAGE(S): 04-00-012-A  
 APPROVED BY: JAH DATE: 11-17-05  
 SCALE: 1" = 300 PRIOR INSTRUMENT: OR 760/316