

PARENT PARCEL: 18-00-010-000-021

CHILD PARCEL: 18-00-010-000-024, -025

STARTING POINT: INTERSECTION OF C/L OF CEMETERY RD. AND C/L OF HAWLEY RD.

05-02040

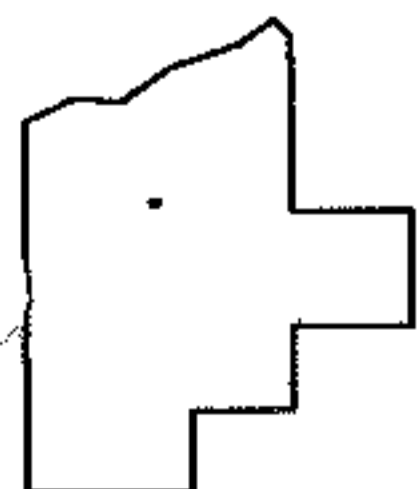
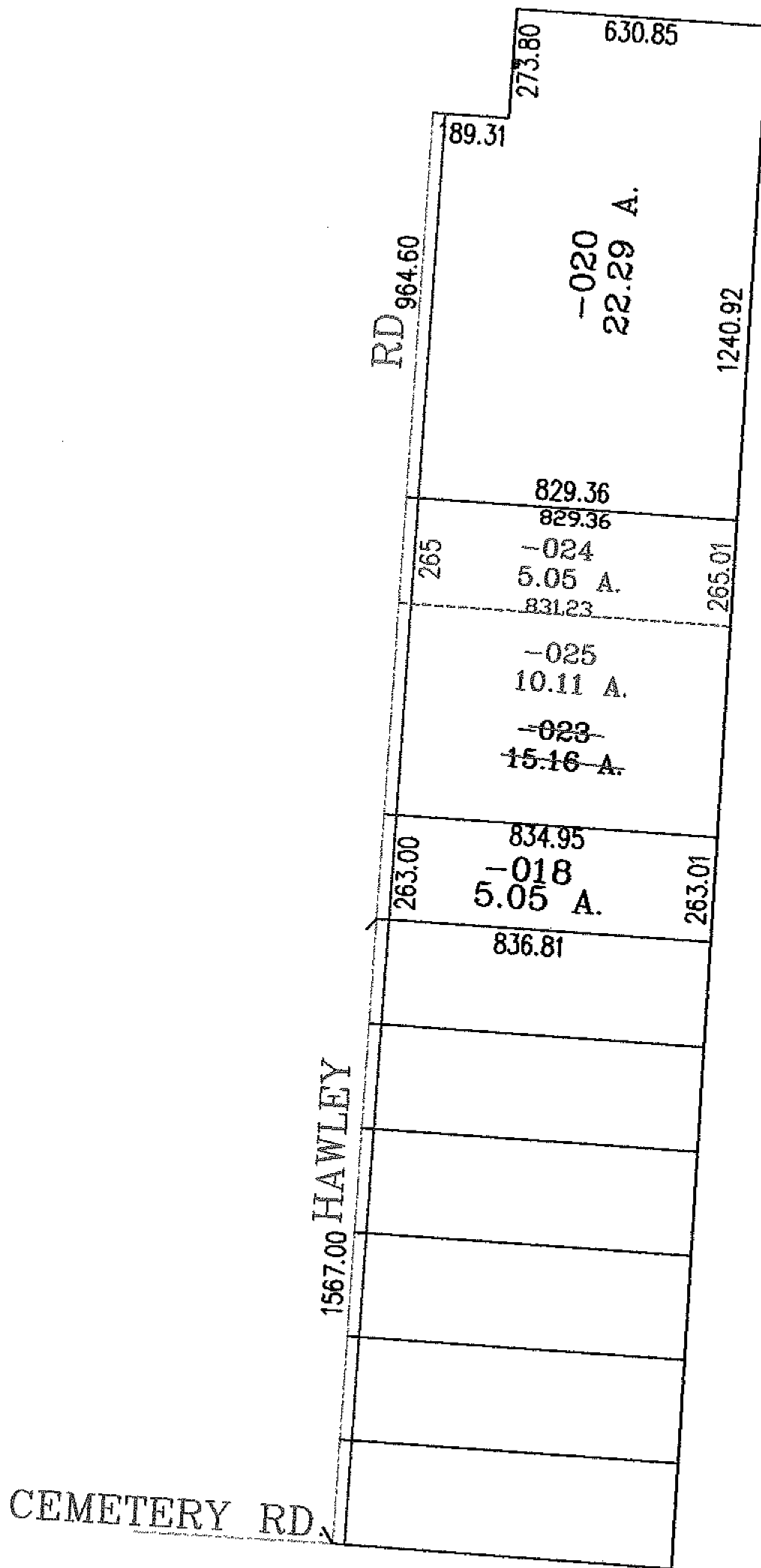
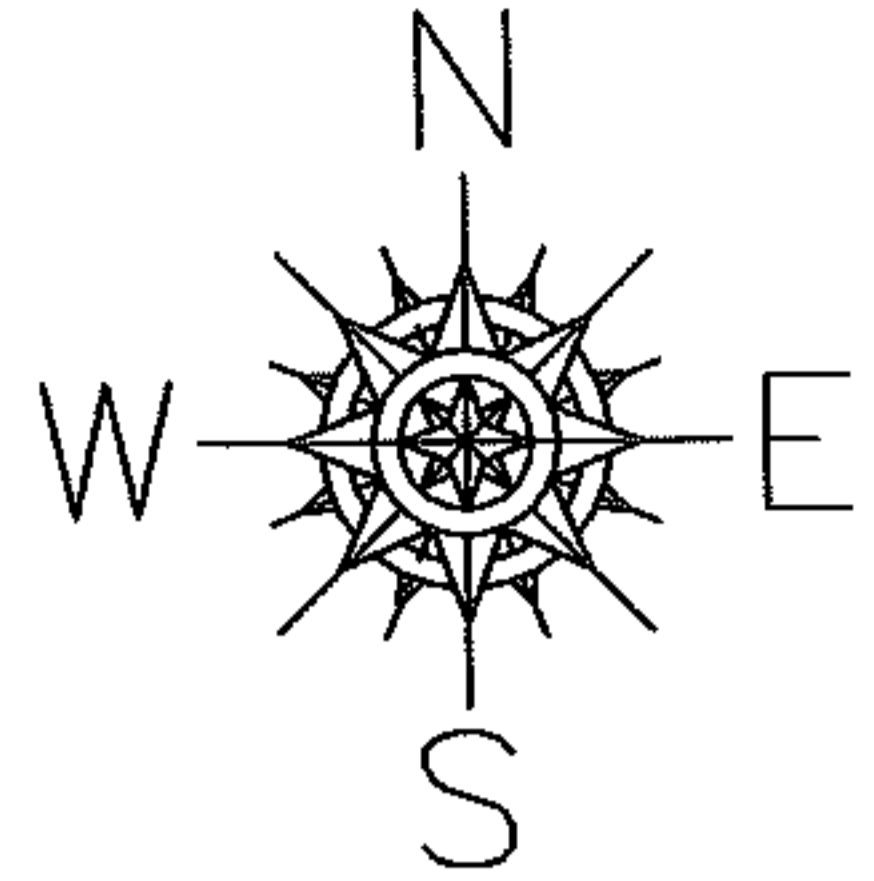

LORAIN COUNTY TAX MAP DEPARTMENT
226 MIDDLE AVE. ELYRIA, OHIO

SURVEYED BY: THOMAS A. SIMON

CLOSURE: .01:10.000

MAP PAGE(S): 18-00-010-A

APPROVED BY: JAH DATE: 11-9-05

SCALE: 1" = 500 PRIOR INSTRUMENT: 200006664964