

MASTER

PARENT PARCEL: 21-02-018-000-003, 21-02-015-000-003
CHILD PARCEL: 21-02-018-000-006, -007 21-02-015-000-004, -005
STARTING POINT: CENTERLINE OF STEWART RD. & CLARK RD.

05-02038

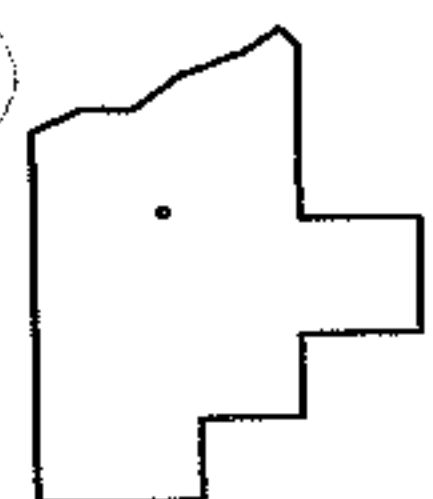
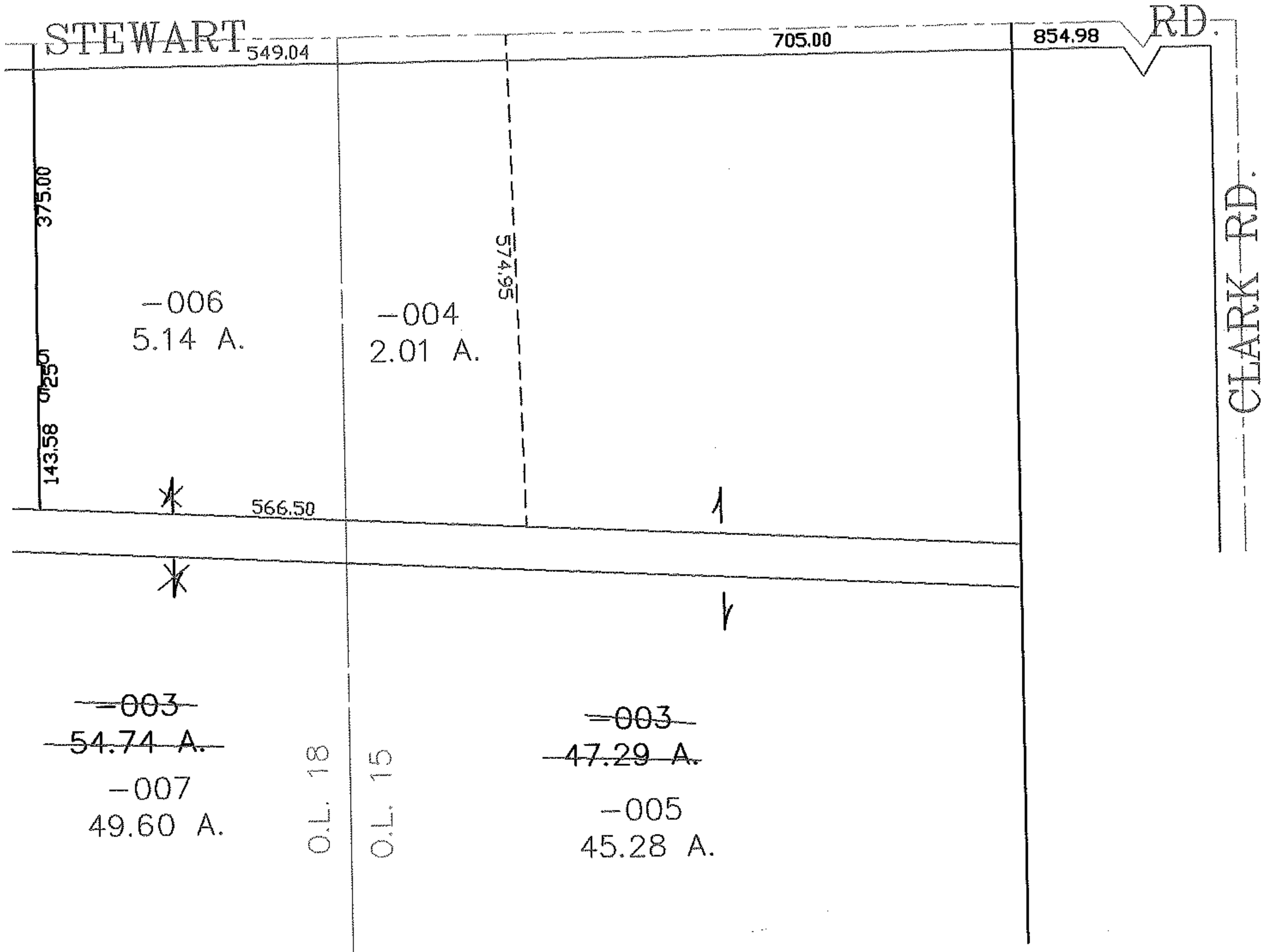
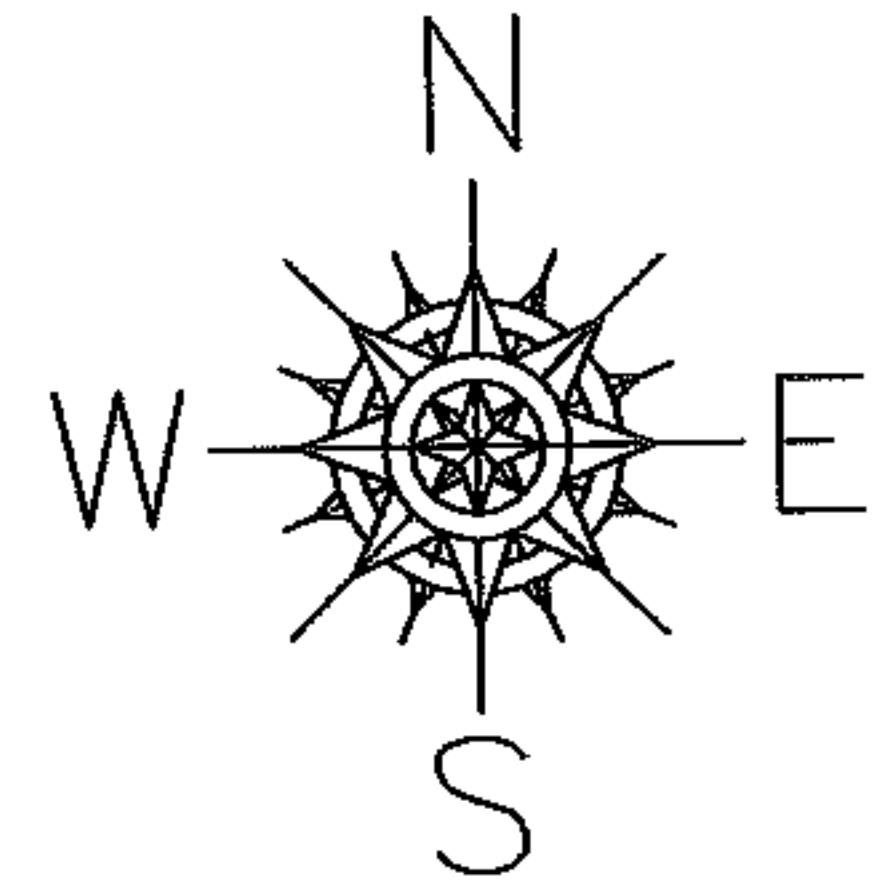

SPLITS/DEEDS PROCESSED
LORAIN COUNTY TAX MAP DEPARTMENT
226 MIDDLE AVE. ELYRIA, OHIO

SURVEYED BY: THOMAS SIMON
CLOSURE: 0.00 : 10.000
MAP PAGE(S): 21-E
APPROVED BY: JAH DATE: 11-2-05
SCALE: 1" = 200' PRIOR INSTRUMENT: 20050100073