

RASTER

PARENT PARCEL: 21-11-000-000-020

CHILD PARCEL: 21-11-000-000-024, -025

STARTING POINT: CENTERLINE OF ASHLAND-OBERLIN RD. & TRACT 11

05-02036

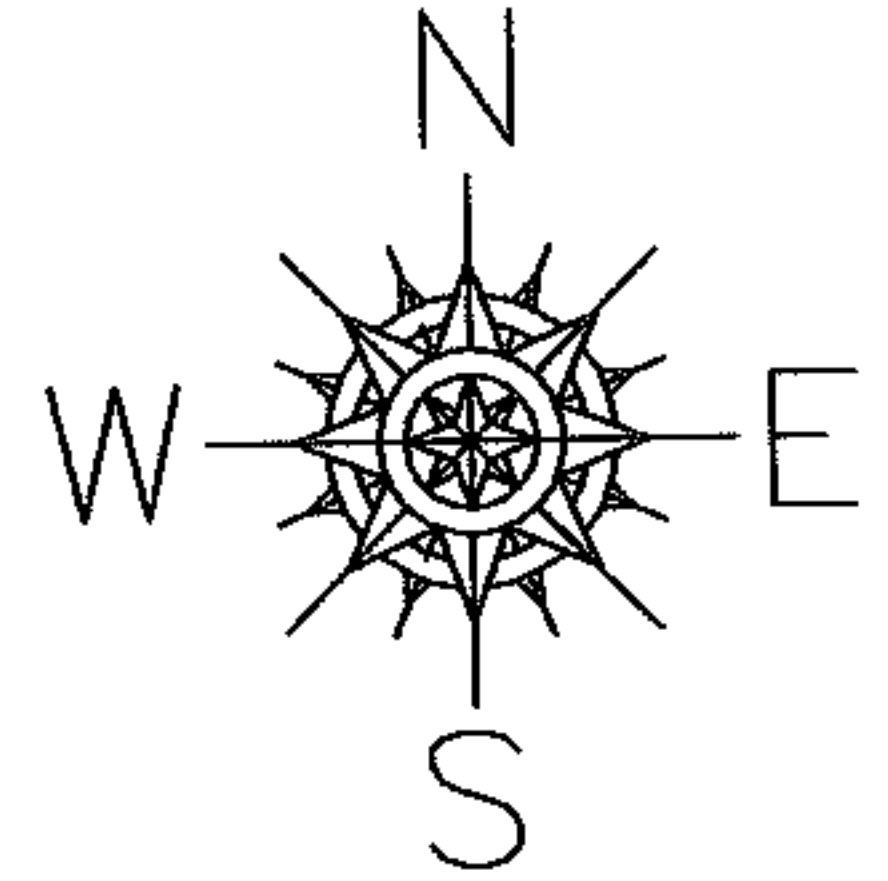

ASHLAND - OBERLIN RD.

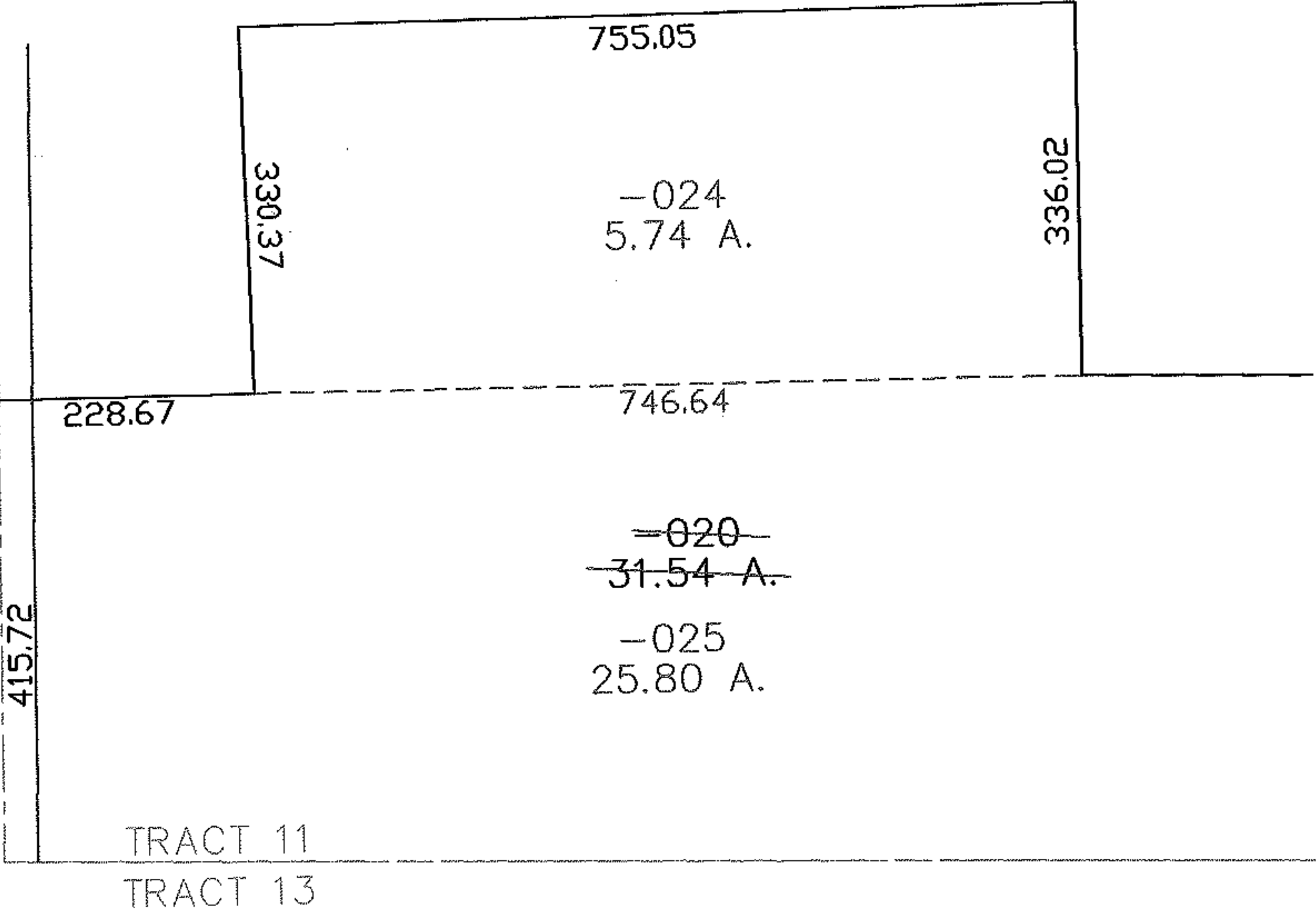

**SPLITS/DEEDS PROCESSED**  
**LORAIN COUNTY TAX MAP DEPARTMENT**  
 226 MIDDLE AVE. ELYRIA, OHIO

SURVEYED BY: KENNETH P. CARNEY  
 CLOSURE: 0.00 : 10,000  
 MAP PAGE(S): 21-11-000-A, B  
 APPROVED BY: JAH DATE: 11-1-05  
 SCALE: 1" = 200 PRIOR INSTRUMENT: 20010799767