

RASTER

PARENT PARCEL: 09-00-053-000-030

CHILD PARCEL: 09-00-053-000-031 THRU -033

STARTING POINT: CENTERLINE OF GARFIELD RD. & O.L. 53

05-02035

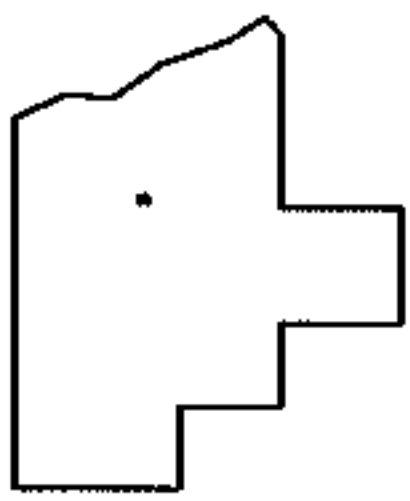
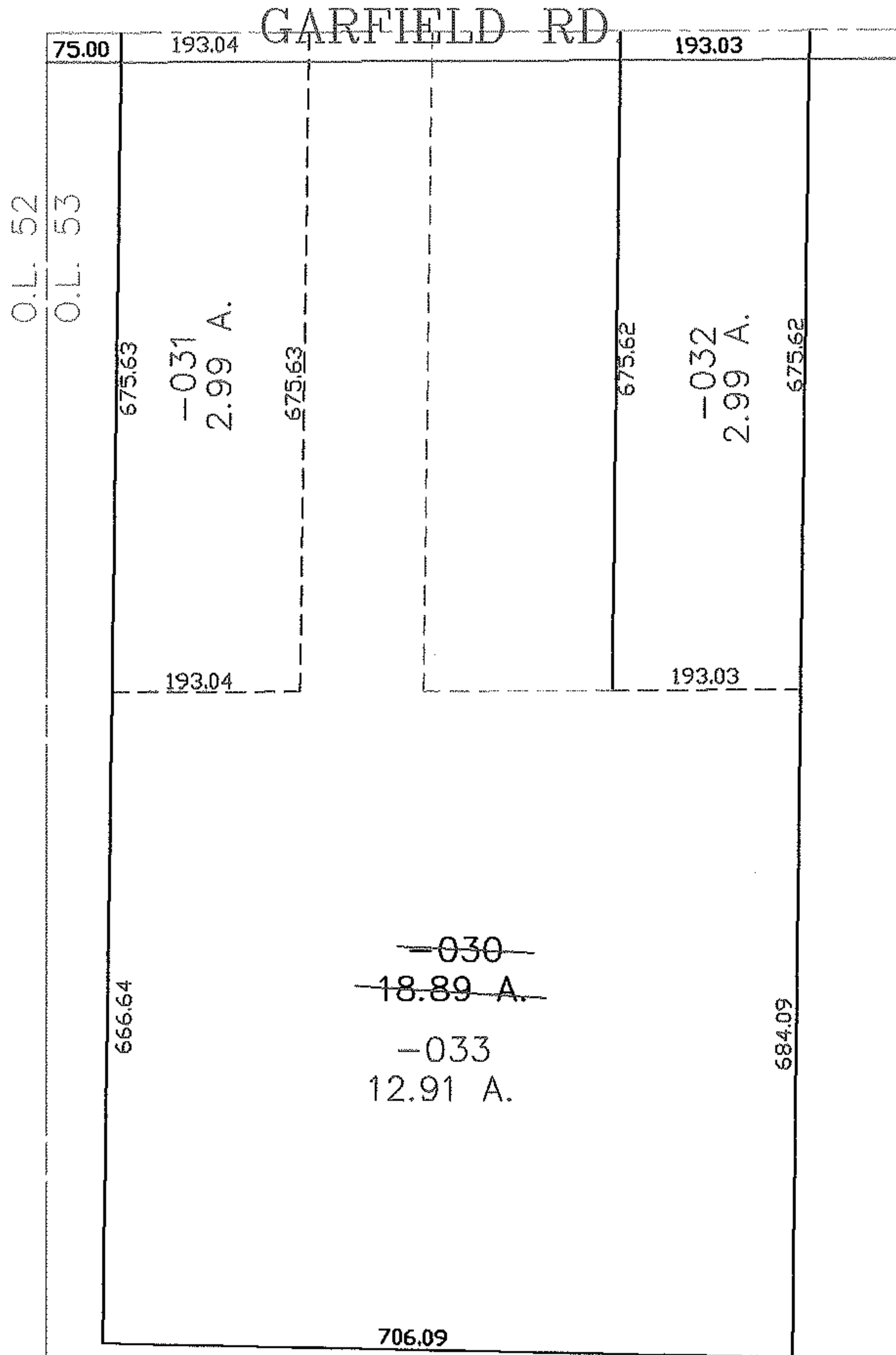
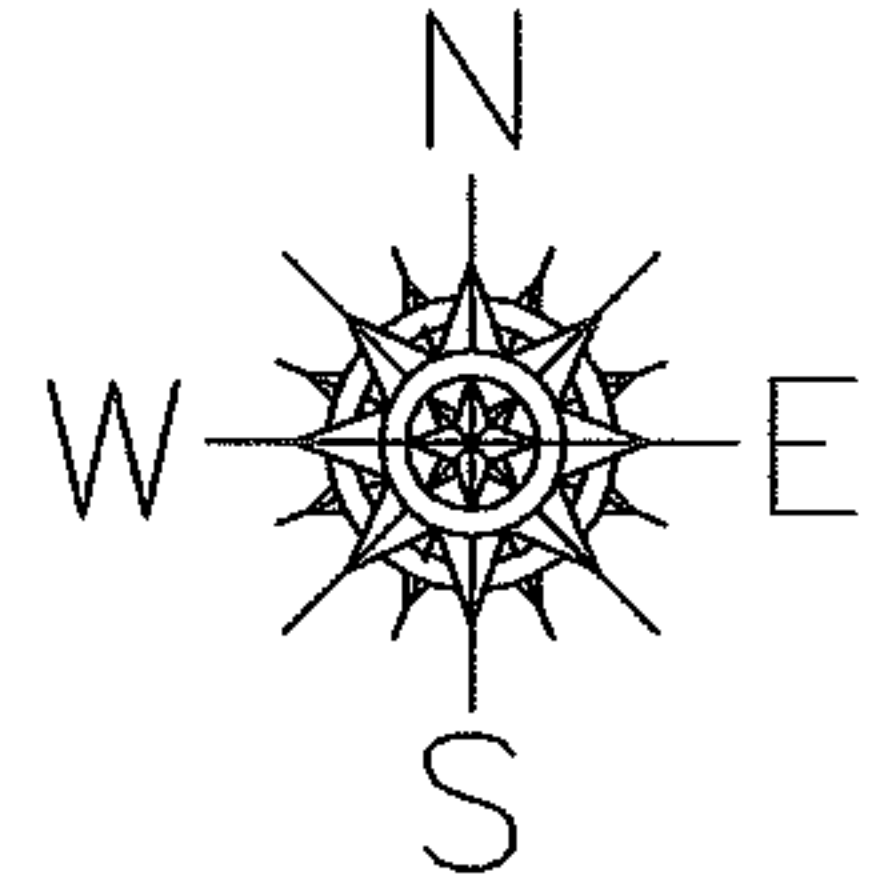

SPLITS/DEEDS PROCESSED
 LORAIN COUNTY TAX MAP DEPARTMENT
 226 MIDDLE AVE. ELYRIA, OHIO

SURVEYED BY: MICHAEL STRAUB
 CLOSURE: 0.00 : 10,000
 MAP PAGE(S): 9-E
 APPROVED BY: JAH DATE: 11-1-05
 SCALE: 1" = 200' PRIOR INSTRUMENT: 20050089335