

PARENT PARCEL: 07-00-028-103-036

CHILD PARCEL: _____

10-02033-A

STARTING POINT: _____

INTERSECTION OF C/L OF CENTER RIDGE RD. AND C/L OF STONEY RIDGE RD.

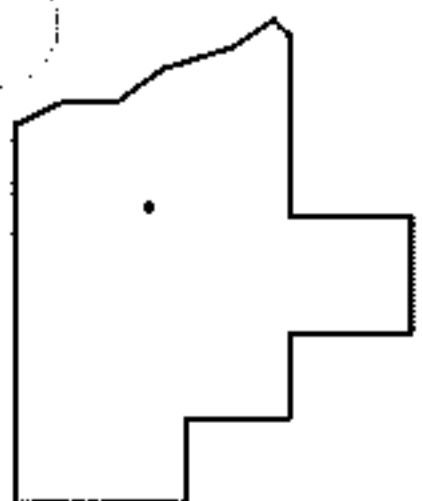
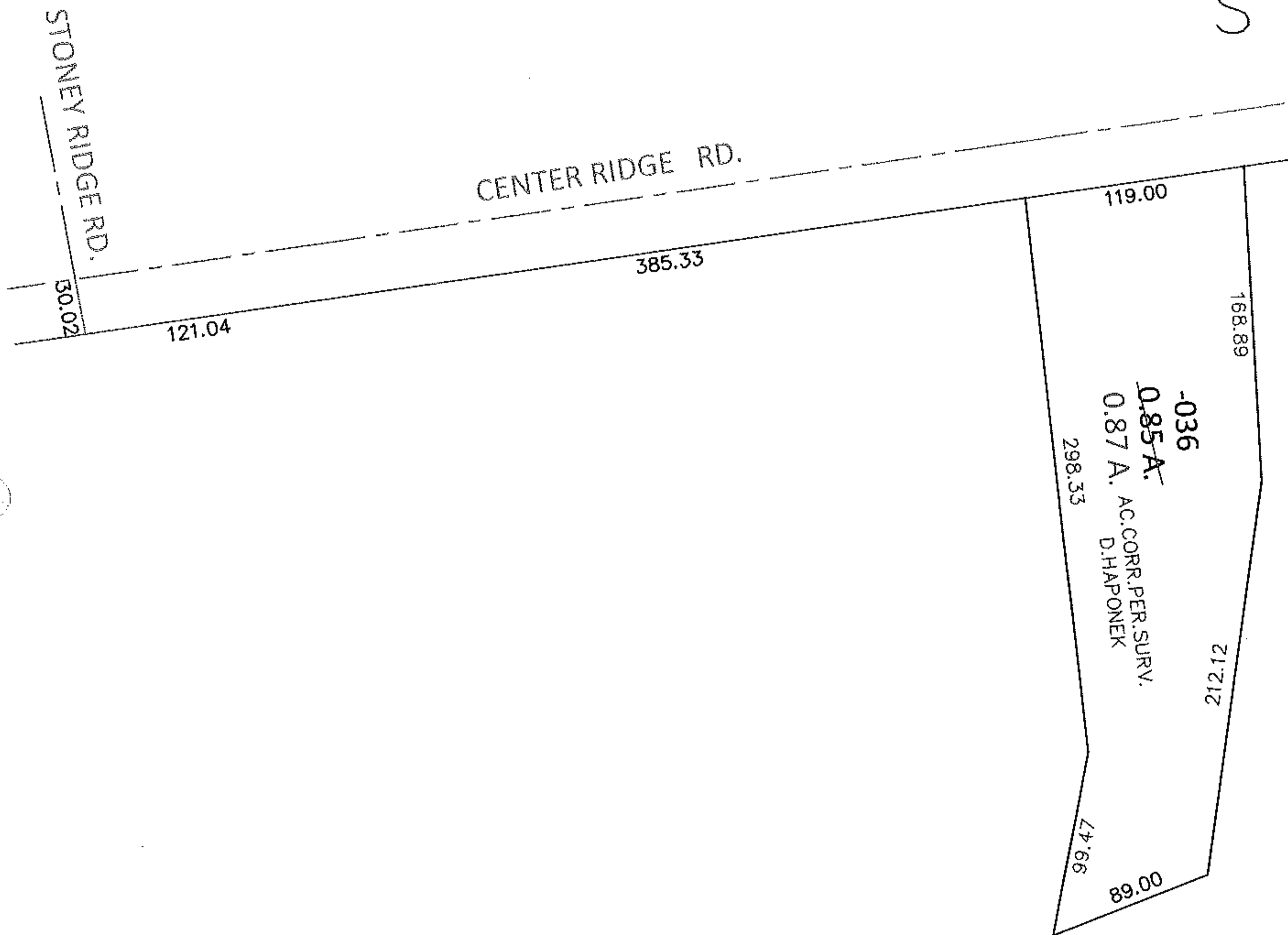
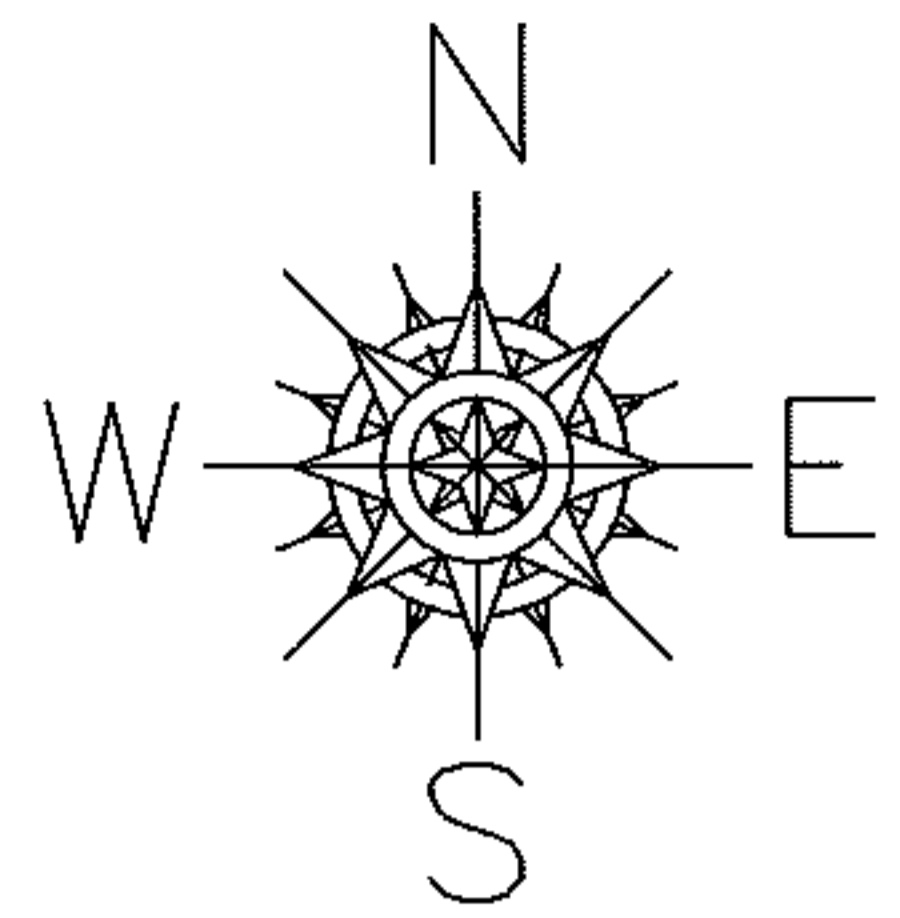

SPLITS/DEEDS PROCESSED

LORAIN COUNTY TAX MAP DEPARTMENT
226 MIDDLE AVE. ELYRIA, OHIO

SURVEYED BY: DANE A. HAPONEK

CLOSURE: .01:10,000

MAP PAGE(S): 7-00-028-D

APPROVED BY: RRM DATE: 5-21-10

SCALE: 1"= 100 PRIOR INST.: DV 1323/288