

PARENT PARCEL: 02-02-007-101-053 & 02-02-08-107-009
 CHILD PARCEL: 02-02-007-101-054 THRU -058 02-02-008-107-034 THRU -036
 STARTING POINT: CENTERLINE OF LEAVITT RD & O.L. 8

05-02032

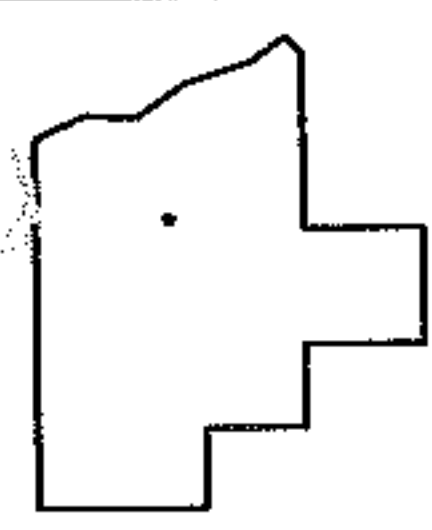
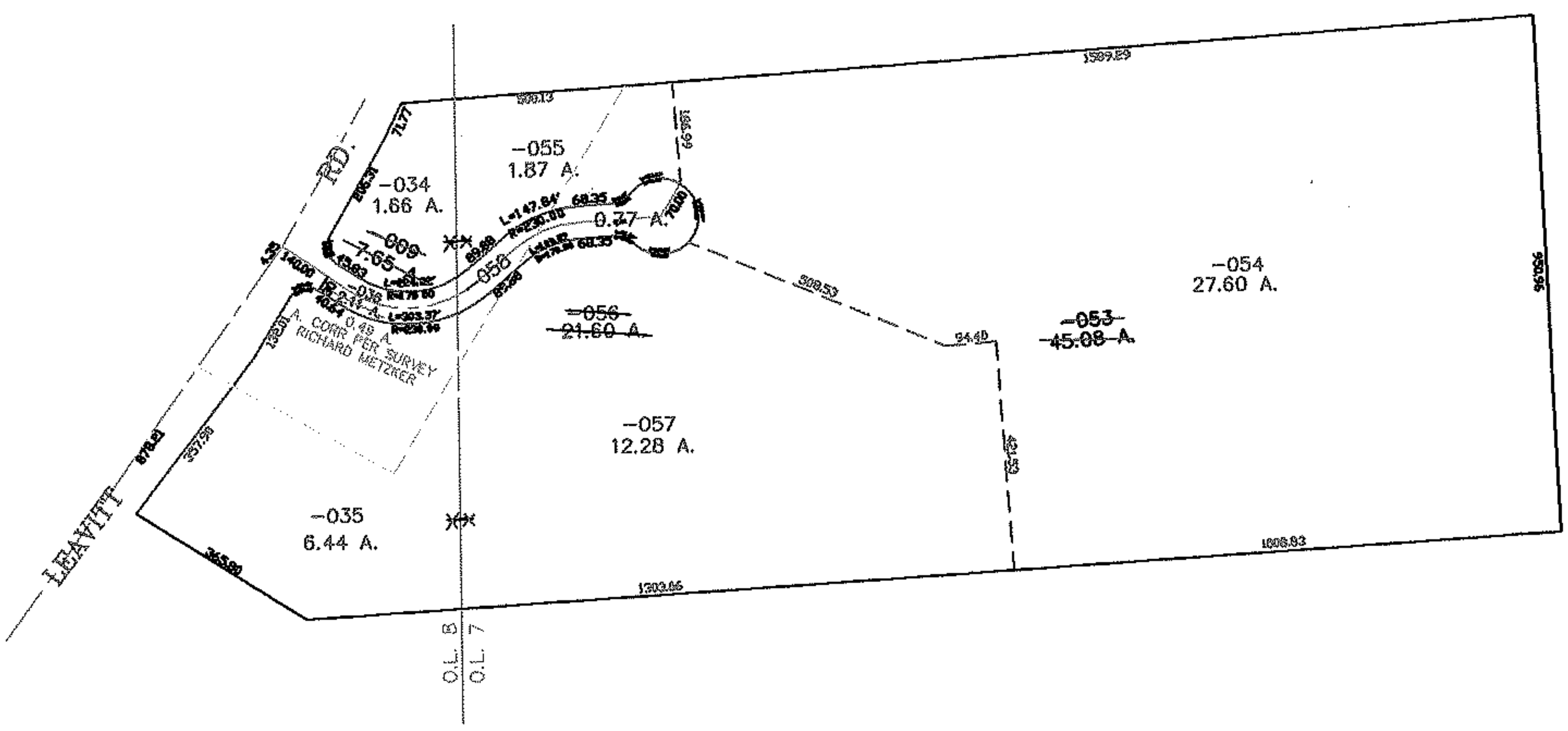
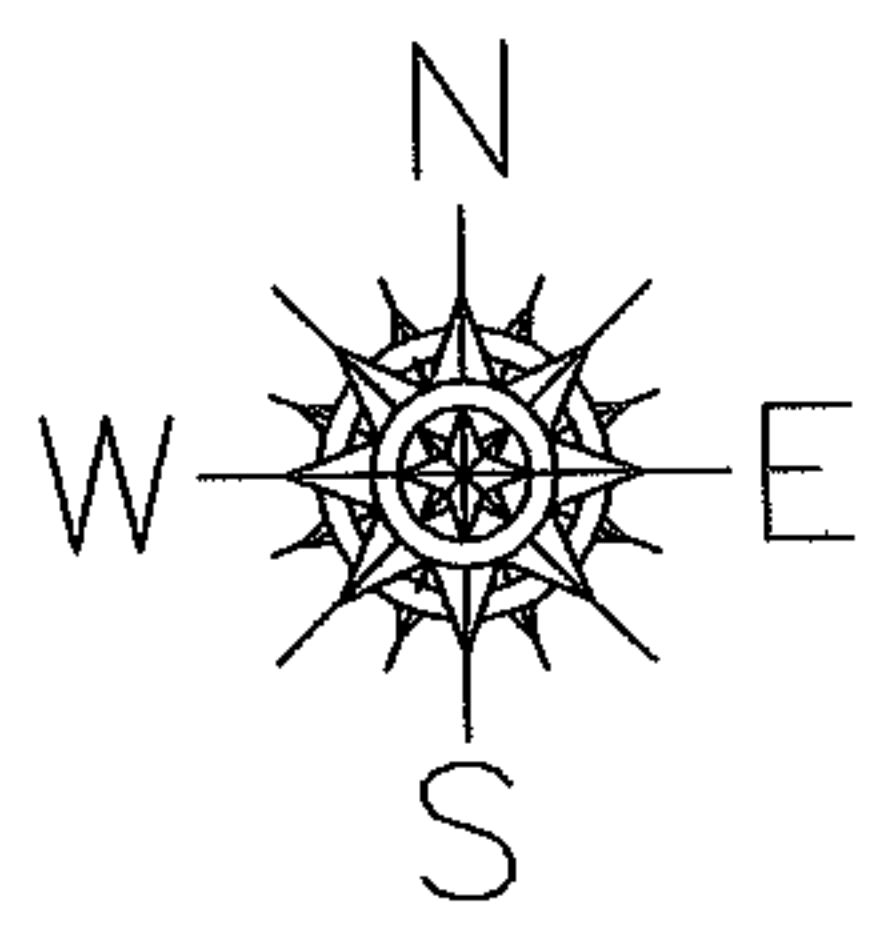

SPLITS/DEEDS PROCESSED
 LORAIN COUNTY TAX MAP DEPARTMENT
 226 MIDDLE AVE. ELYRIA, OHIO

SURVEYED BY: RICHARD METZKER
 CLOSURE: 0.01 : 10.000
 MAP PAGE(S): 02-02-008-B
 APPROVED BY: JAH DATE: 11-7-05
 SCALE: 1" = 400 PRIOR INSTRUMENT: OR 66/552