

PARENT PARCEL: 04-00-012-103-045

CHILD PARCEL: _____

10-02032-D

STARTING POINT: INTERSECTION OF C/L OF MILLS RD. AND C/L OF STONEY RIDGE RD.

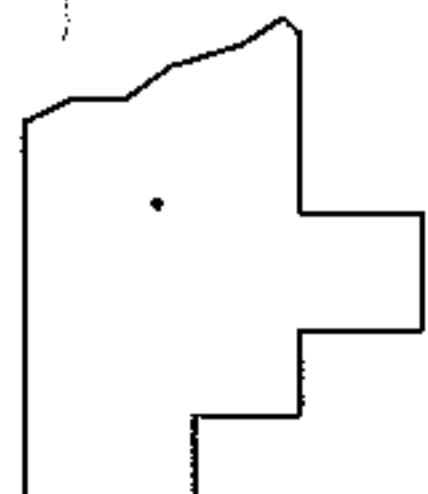
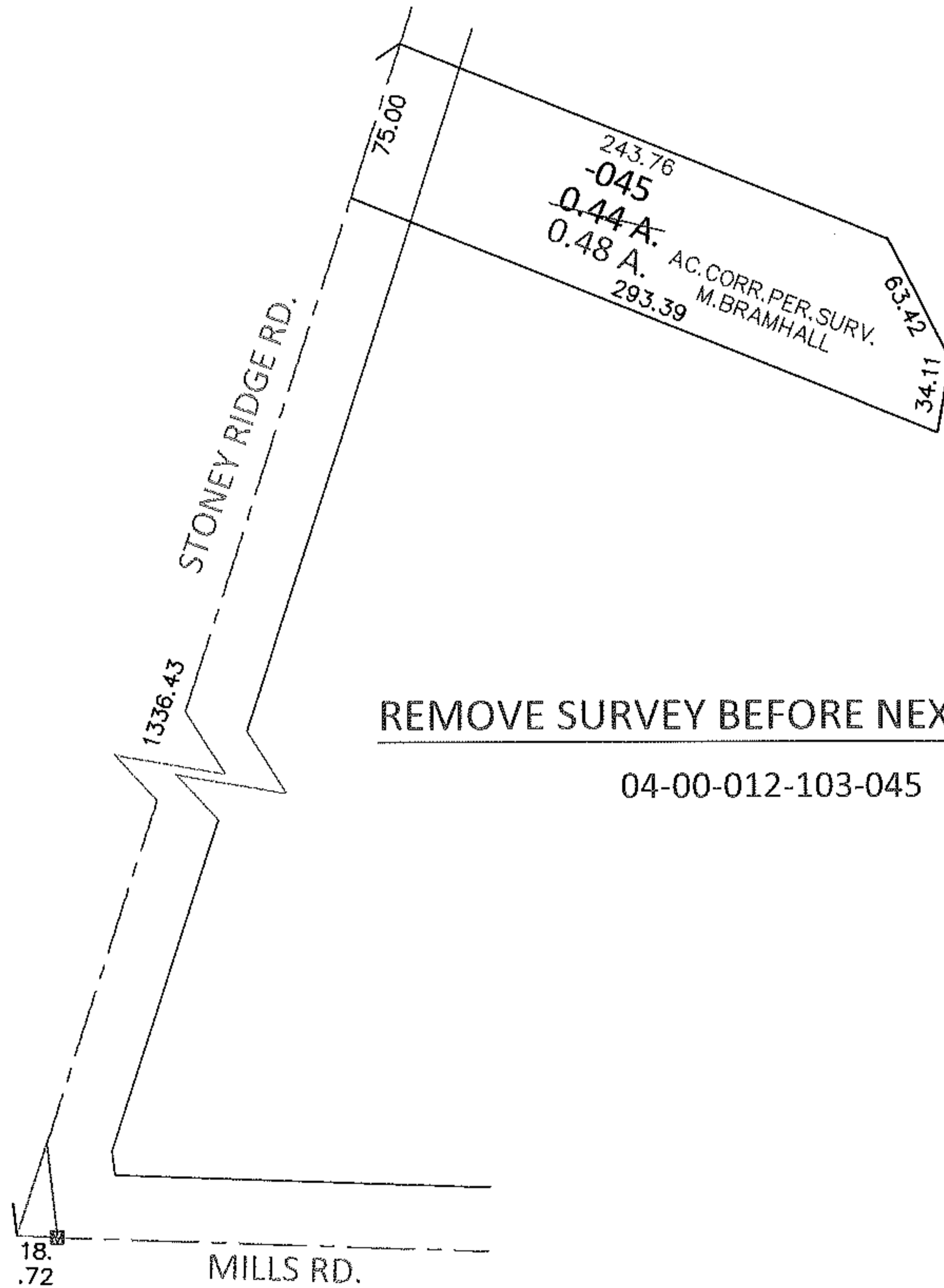
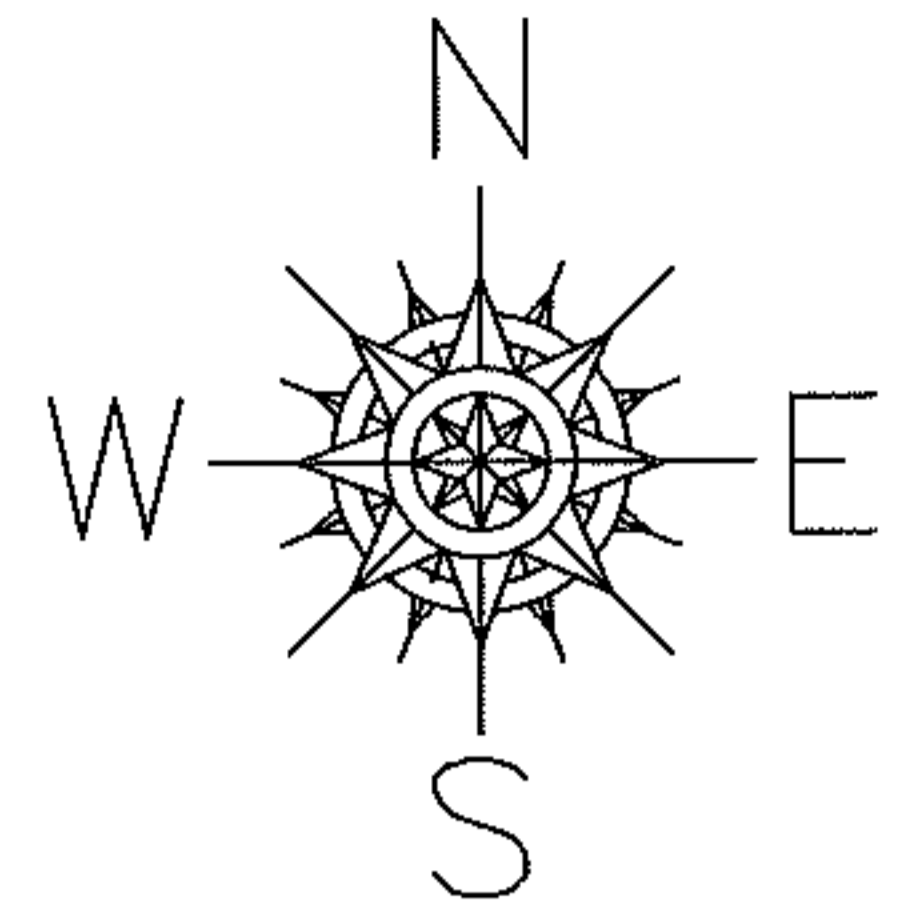

SPLITS/DEEDS PROCESSED

LORAIN COUNTY TAX MAP DEPARTMENT
226 MIDDLE AVE. ELYRIA, OHIO

SURVEYED BY: MICHAEL BRAMHALL

CLOSURE: .01:10,000

MAP PAGE(S): 4-00-012-G

APPROVED BY: RRM DATE: 5-21-10

SCALE: 1"= 100 PRIOR INST.: 20090315946