

RASTER

PARENT PARCEL: 14-00-050-000-001

CHILD PARCEL: 14-00-050-000-010, -011

STARTING POINT: CENTERLINE OF QUARRY RD. & O.L. 51

05-02030

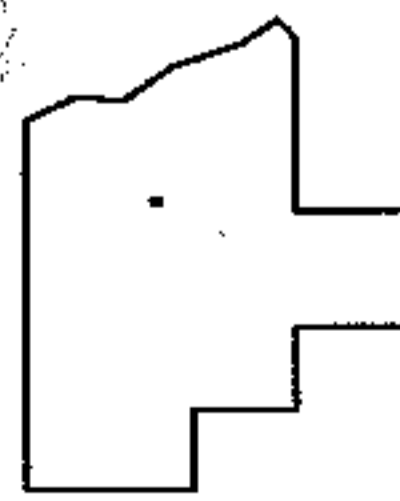
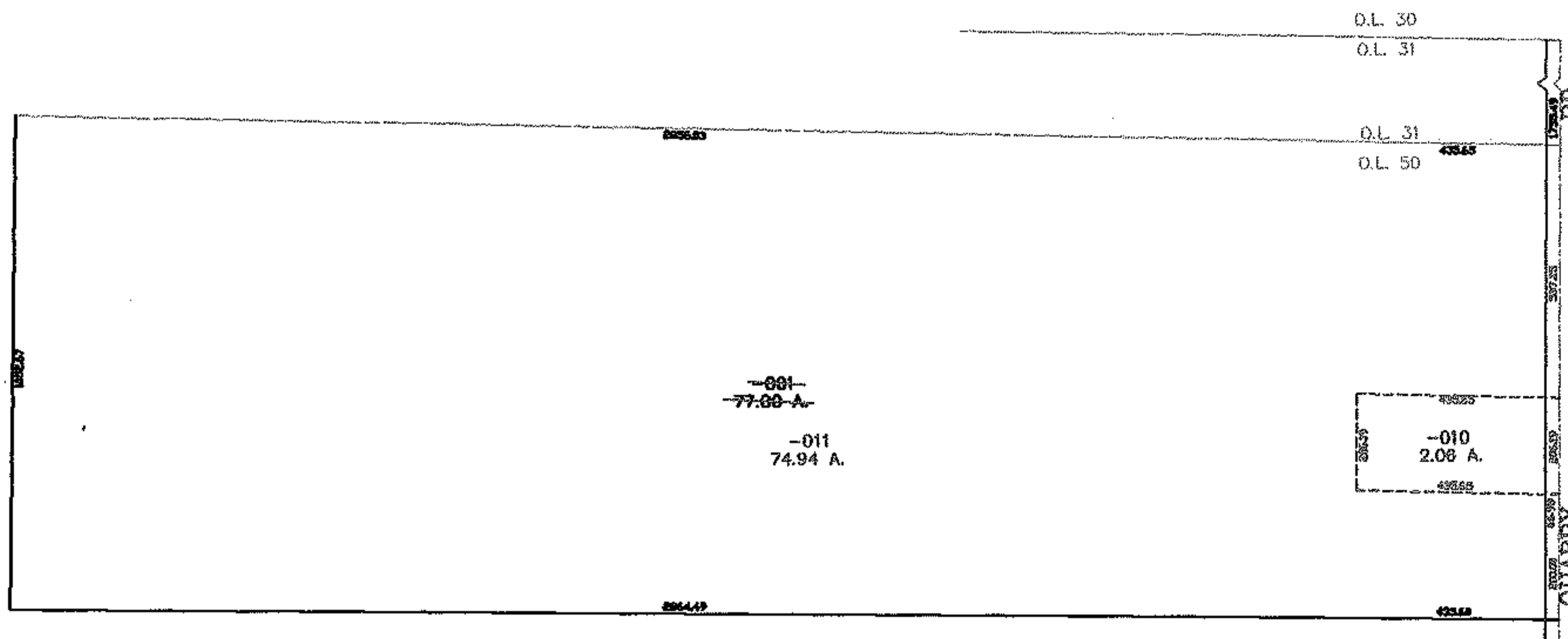
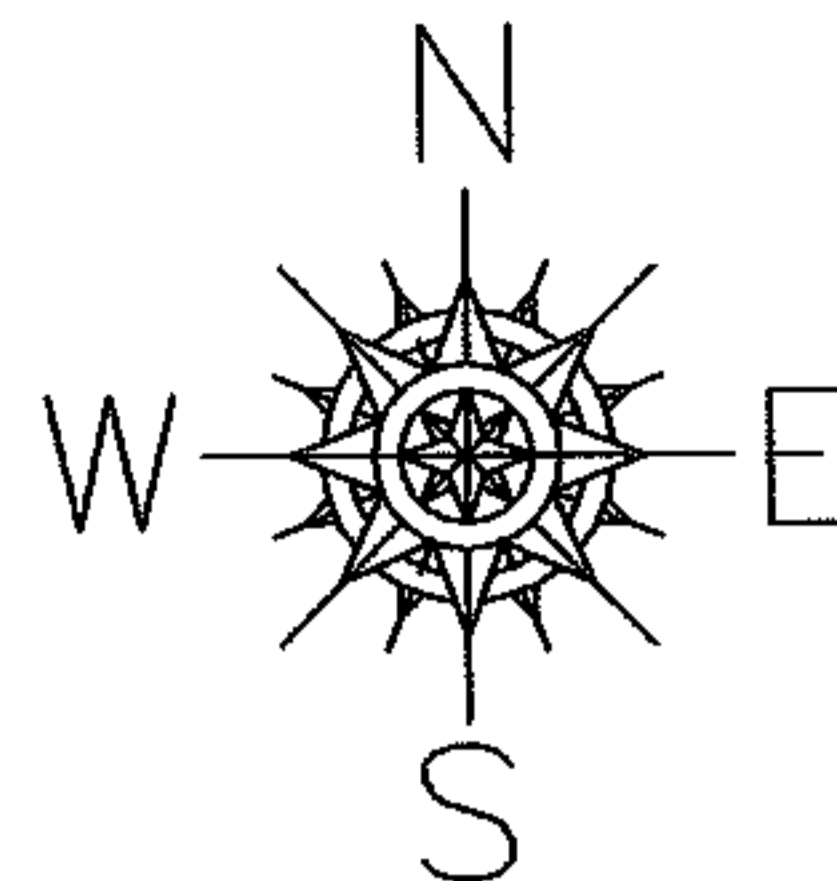

SPLITS/DEEDS PROCESSED

LORAIN COUNTY TAX MAP DEPARTMENT
226 MIDDLE AVE. ELYRIA, OHIO

SURVEYED BY: CHRISTOPHER HIRZEL

CLOSURE: 0.00 : 10.000

MAP PAGE(S): 14-00-050-B

APPROVED BY: JAH DATE: 10-31-05

SCALE: 1" = 500 PRIOR INSTRUMENT: 2004004217