

PARENT PARCEL: 04-00-017-102-204, -044
CHILD PARCEL: 04-00-017-102-208 THRU -211
STARTING POINT: CENTERLINE OF WEBBER RD. & AVON BELDEN RD.

05-02028

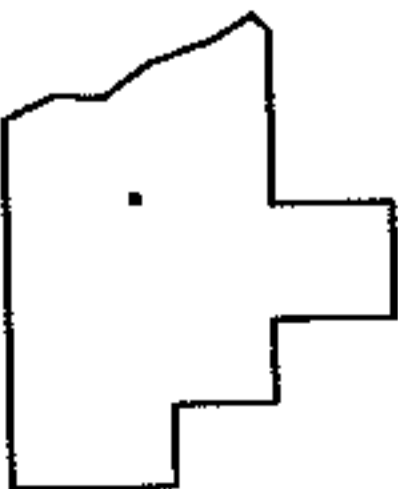
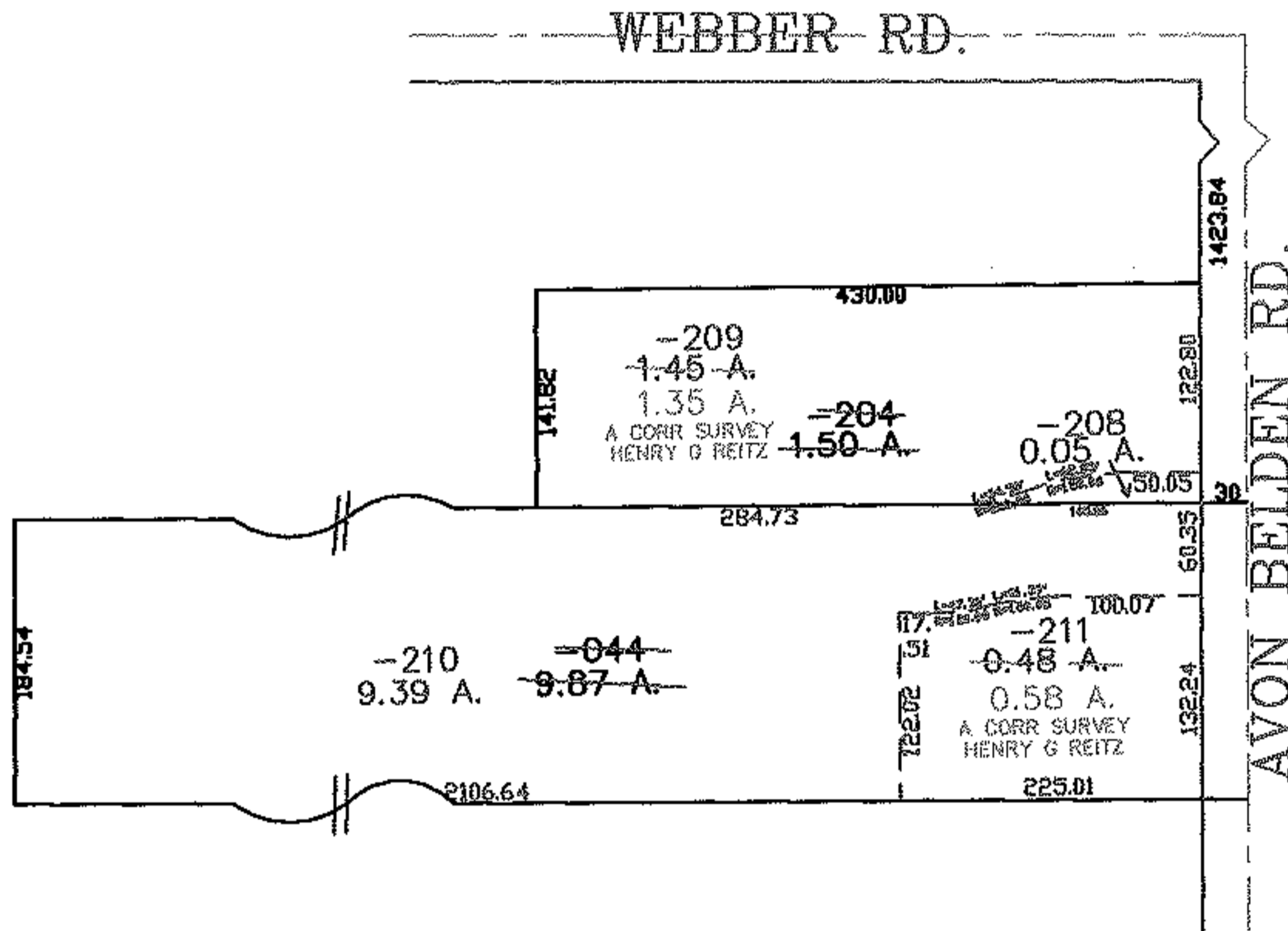
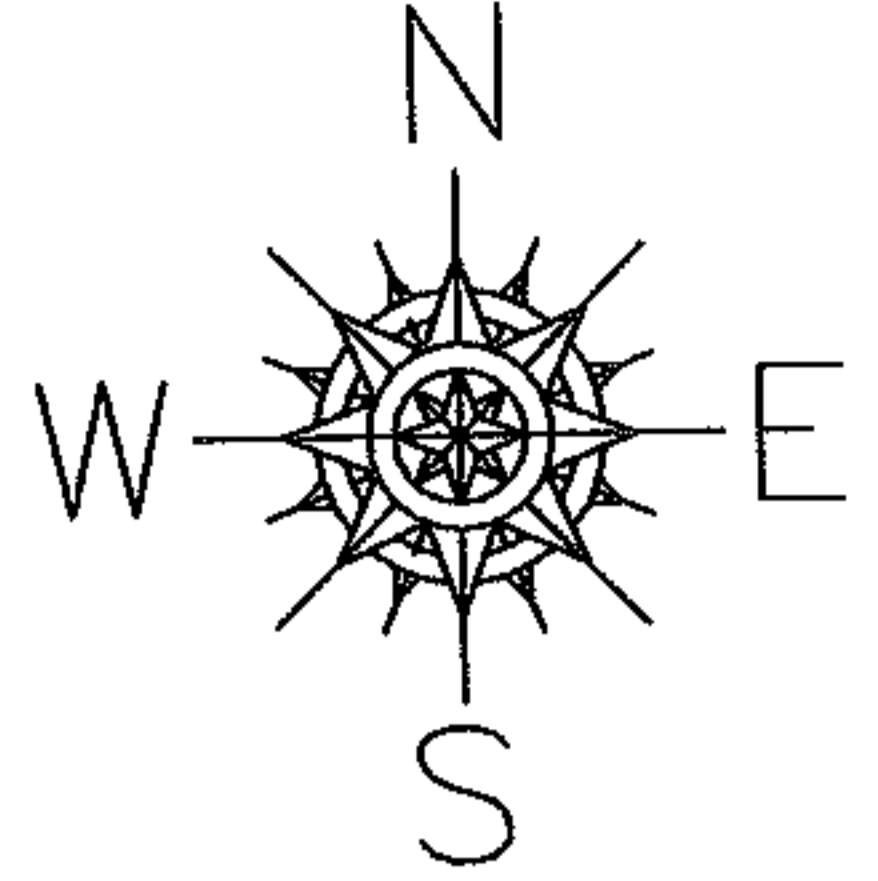

SPLITS/DEEDS PROCESSED
LORAIN COUNTY TAX MAP DEPARTMENT
226 MIDDLE AVE. ELYRIA, OHIO

SURVEYED BY: HENRY G. REITZ
CLOSURE: 0.00 : 10.000
MAP PAGE(S): 04-00-017-E, F
APPROVED BY: JAH DATE: 10-21-05
SCALE: 1" = 200 PRIOR INSTRUMENT: 20030969915