

PARENT PARCEL: 01-00-065-000-013

CHILD PARCEL: 01-00-065-000-022 THRU -024

STARTING POINT: CENTERLINE OF DEAN RD. & SPERRY RD.

05-02026

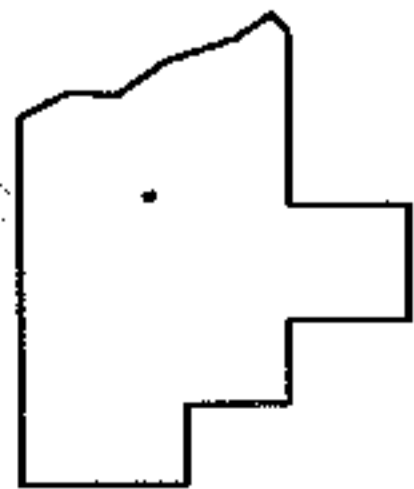
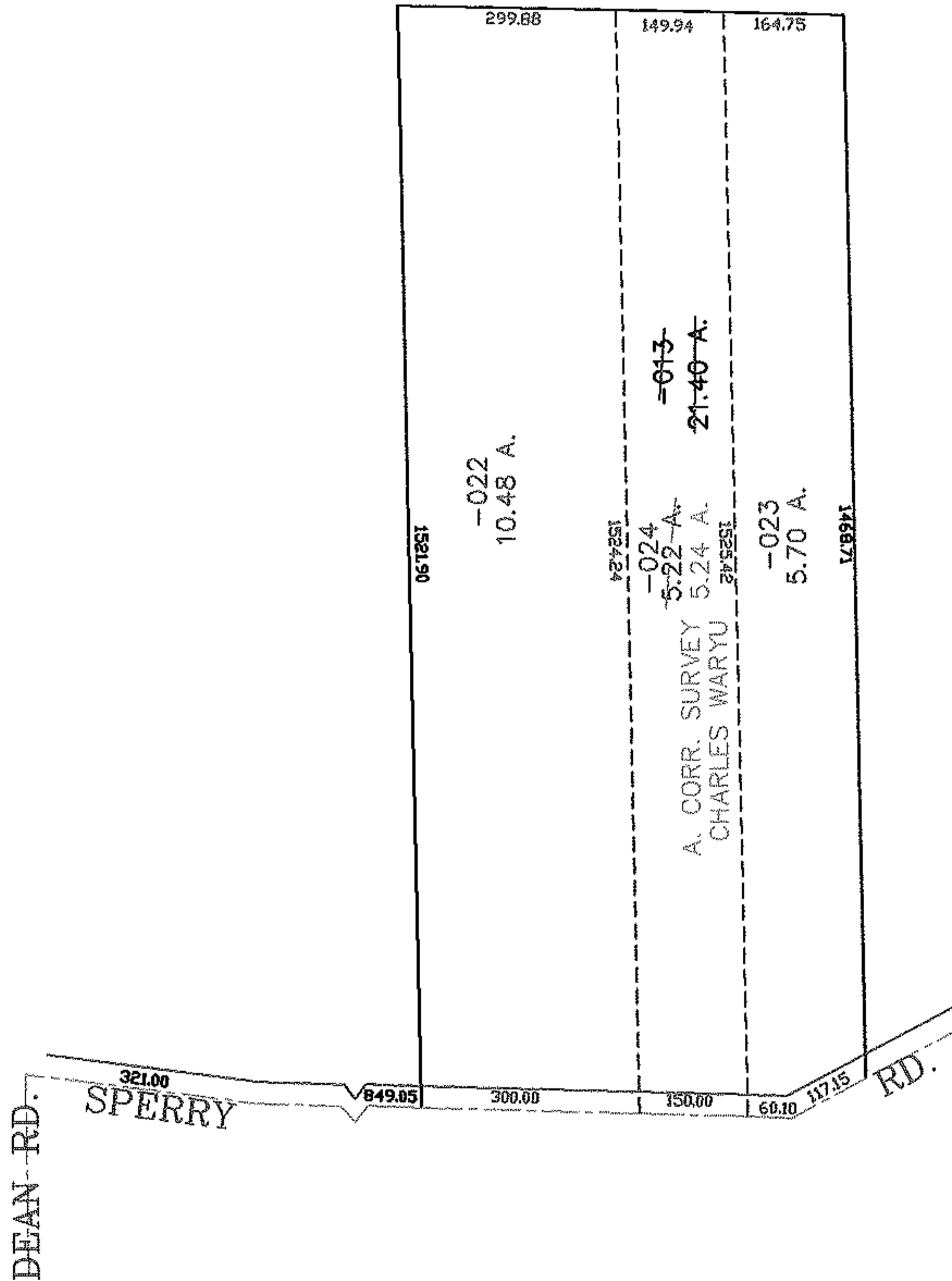
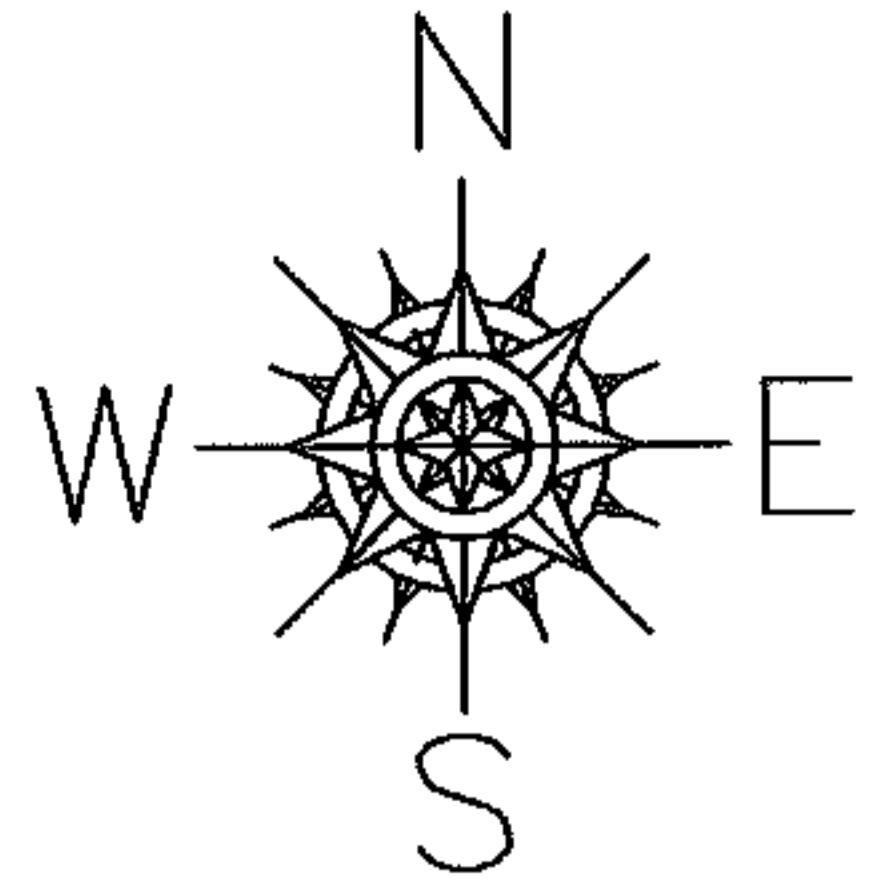

**SPLITS/DEEDS PROCESSED**

LORAIN COUNTY TAX MAP DEPARTMENT  
226 MIDDLE AVE. ELYRIA, OHIO

SURVEYED BY: CHARLES WARYU

CLOSURE: 0.00 : 10.000

MAP PAGE(S): 01-00-065-A

APPROVED BY: JAH DATE: 10-20-05

SCALE: 1" = 300 PRIOR INSTRUMENT: OR 54/62