

PARENT PARCEL: 05-00-044-000-080

CHILD PARCEL: 05-00-044-000-085, -086

STARTING POINT: CENTERLINE OF ACKERMAN RD. & LEAVITT RD.

05-02022

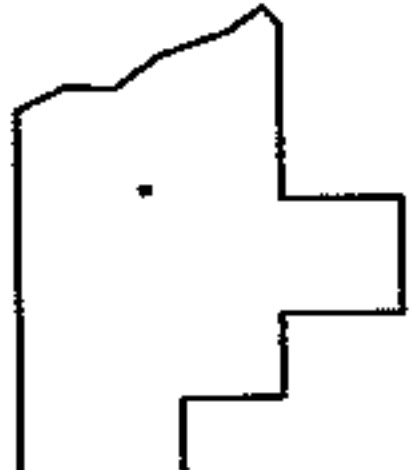
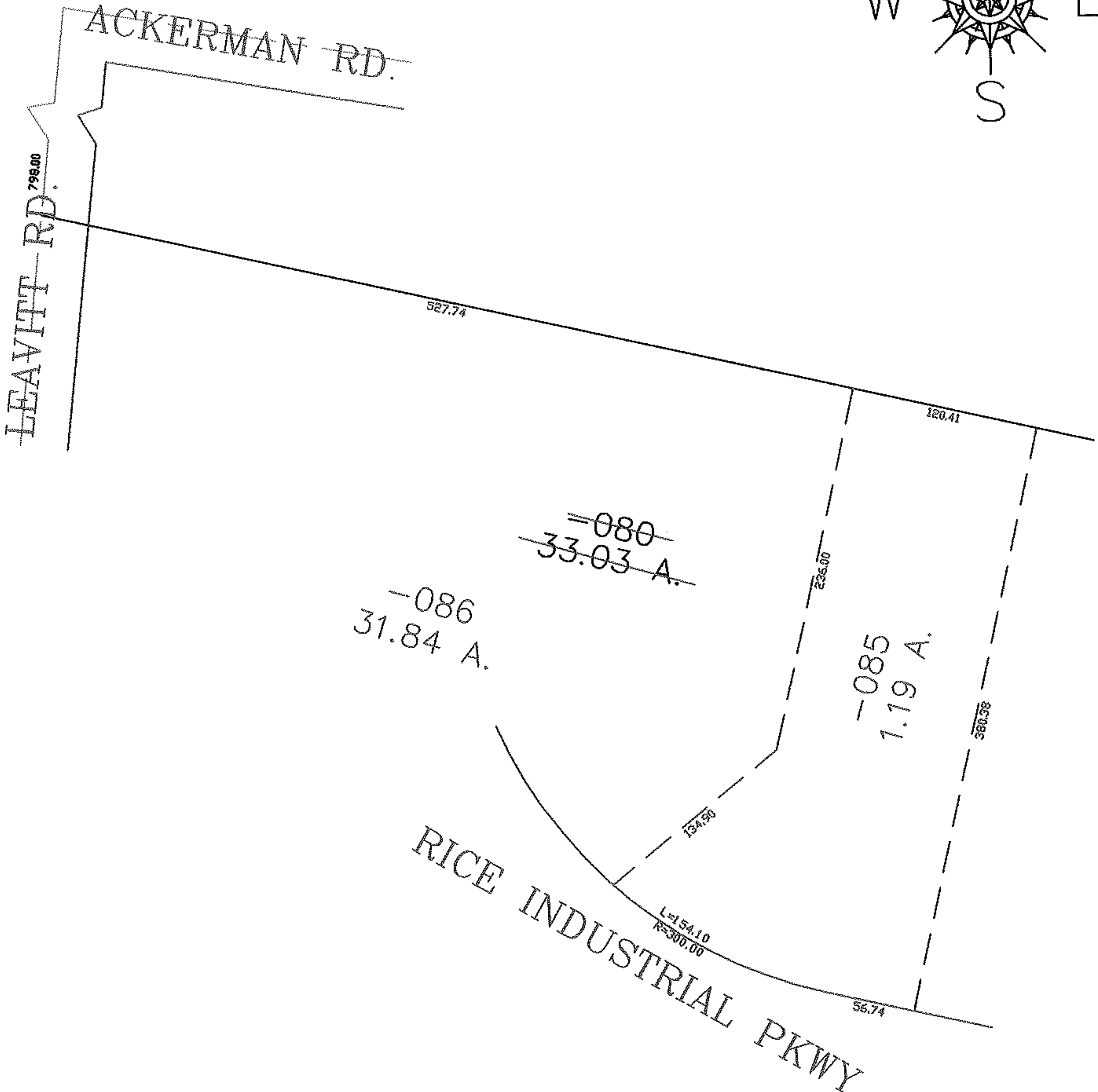
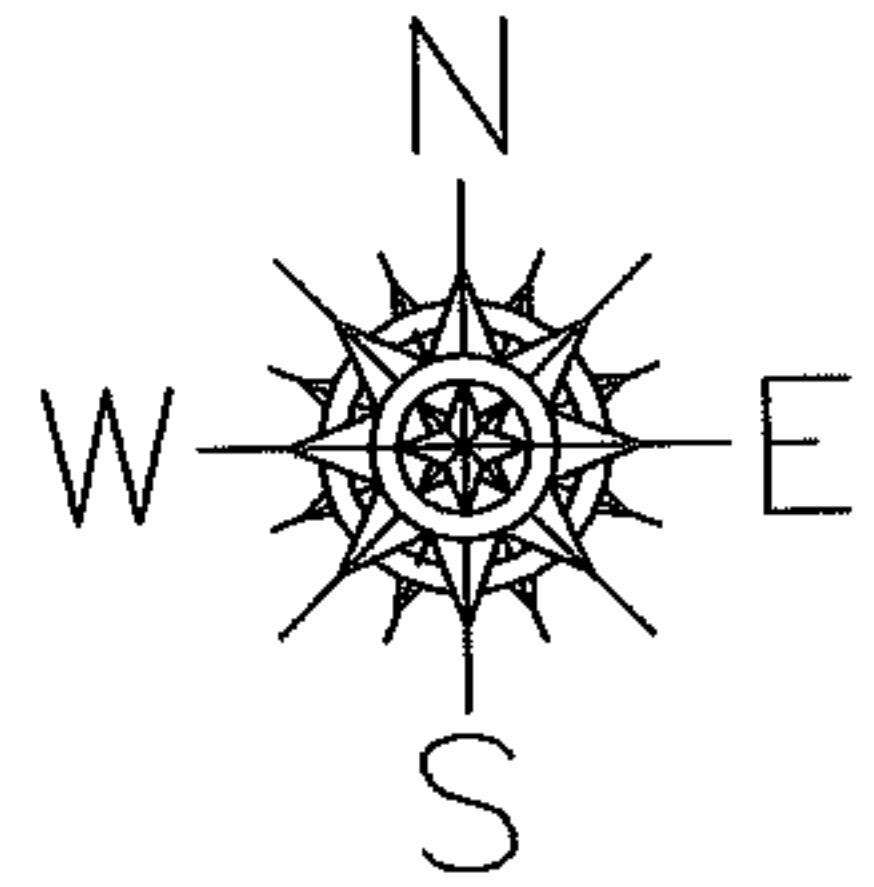

SPLITS/DEEDS PROCESSED

LORAIN COUNTY TAX MAP DEPARTMENT
226 MIDDLE AVE. ELYRIA, OHIO

SURVEYED BY: PHILIP A ROSEBECK
 CLOSURE: 0.00 : 10,000
 MAP PAGE(S): 05-00-044-A
 APPROVED BY: JAH DATE: 10-17-05
 SCALE: 1" = 100 PRIOR INSTRUMENT: 20020845119