

RASTER

PARENT PARCEL: 14-00-156-000-016

CHILD PARCEL: 14-00-156-000-037, -038

STARTING POINT: CENTERLINE OF ASHLAND-OBERLIN RD. & WEBSTER RD.

05-02021

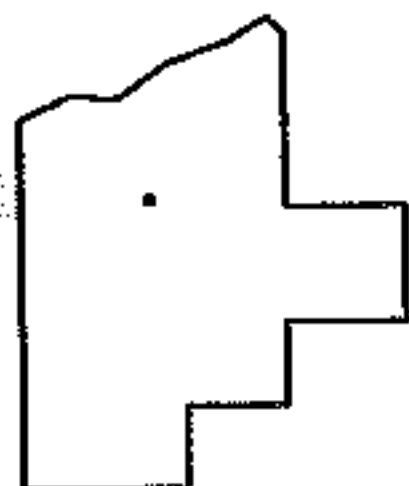
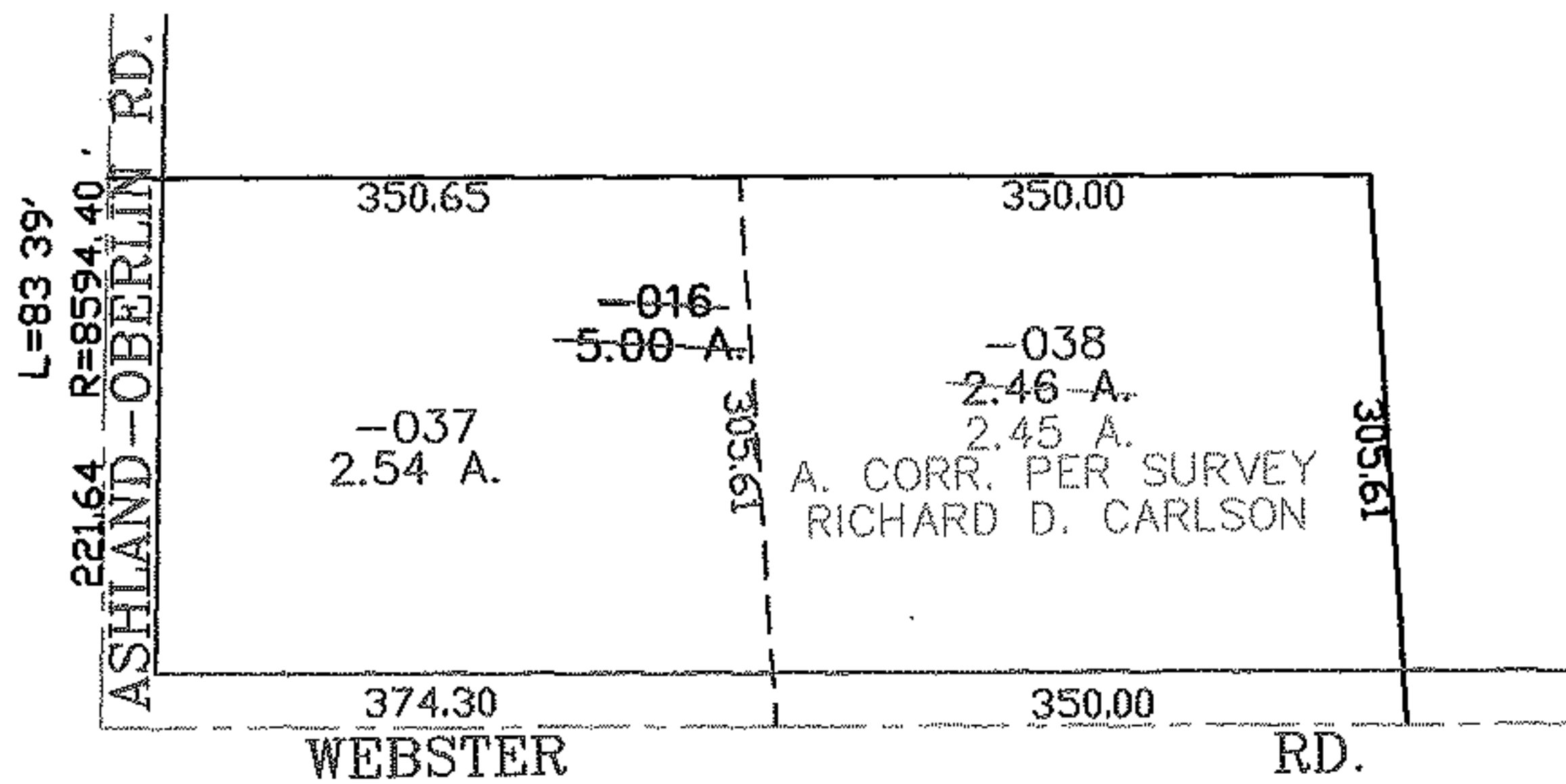
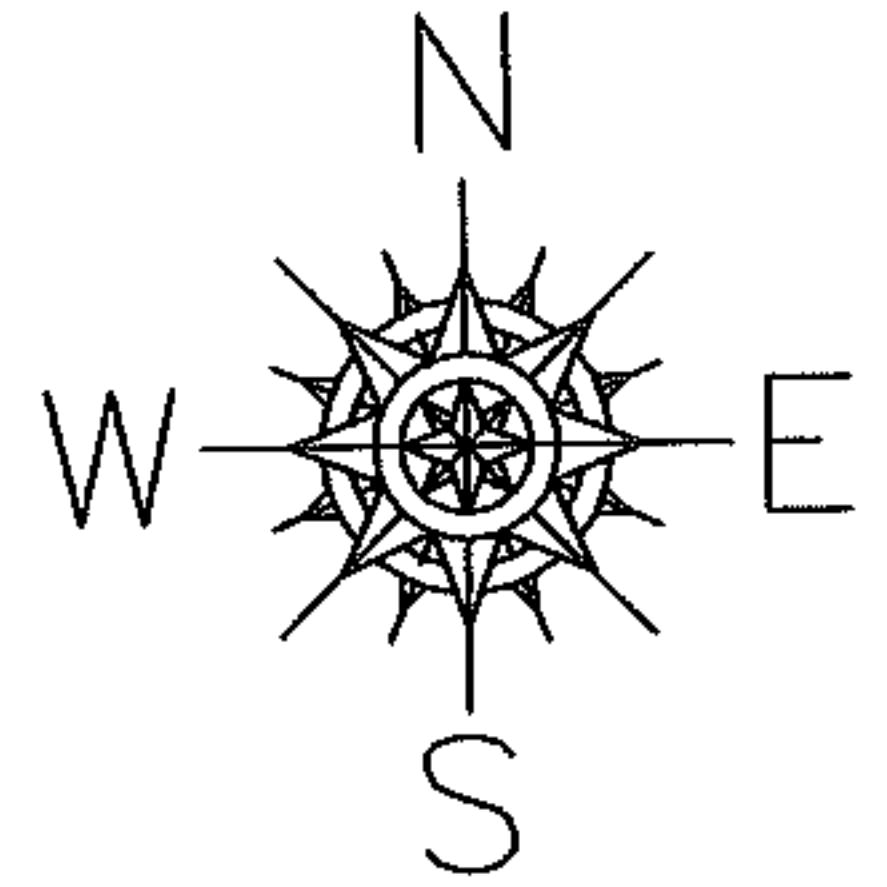

**SPLITS/DEEDS PROCESSED**  
 LORAIN COUNTY TAX MAP DEPARTMENT  
 226 MIDDLE AVE. ELYRIA, OHIO

SURVEYED BY: RICHARD D. CARLSON  
 CLOSURE: 0.00 : 10,000  
 MAP PAGE(S): 14-00-156-A  
 APPROVED BY: JAH DATE: 10-13-05  
 SCALE: 1" = 200 PRIOR INSTRUMENT: 2005072575