

RASTER

PARENT PARCEL: 03-00-003-000-014 03-00-002-101-133  
CHILD PARCEL: 03-00-003-000-188 THRU 200 03-00-002-101-134 THRU 137  
STARTING POINT: SOUTHEASTERLY CORNER OF O.L. 3 & NORTHEASTERLY CORNER OF O.L. 2

05-02018

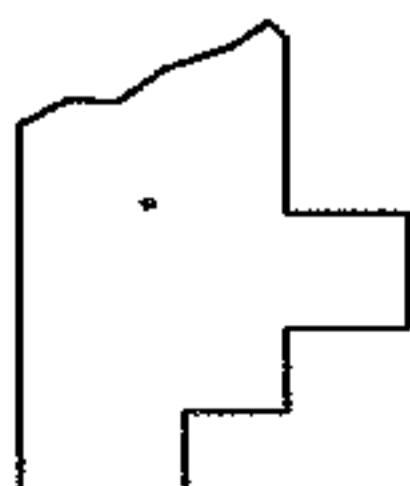
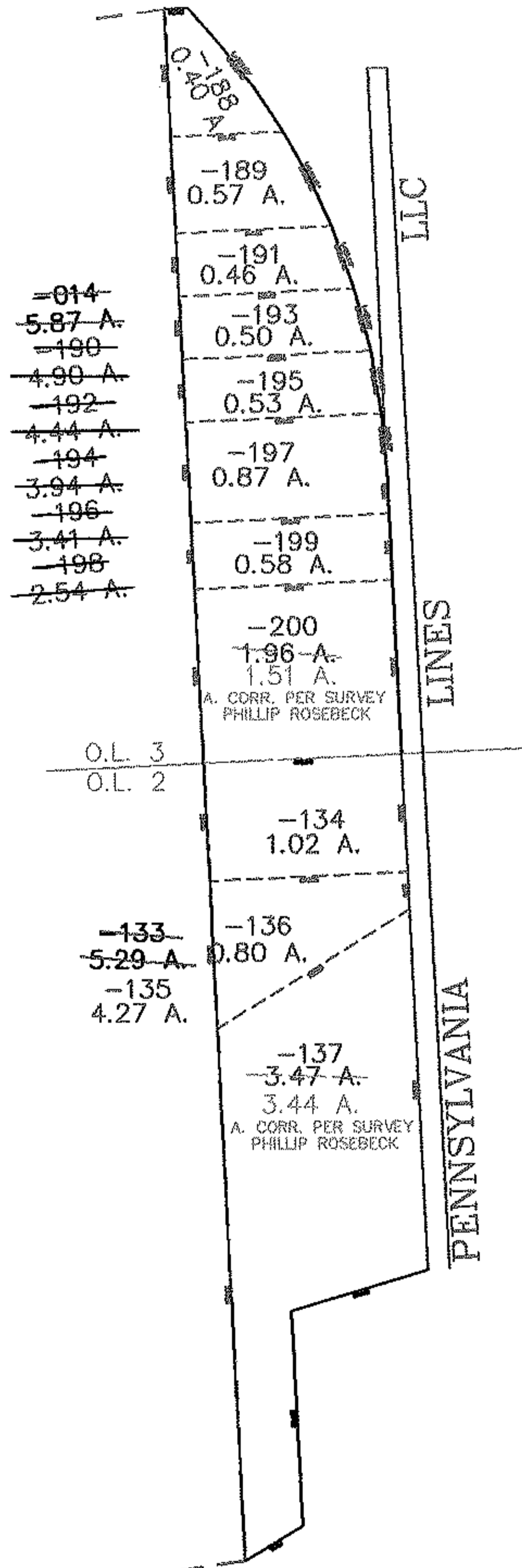
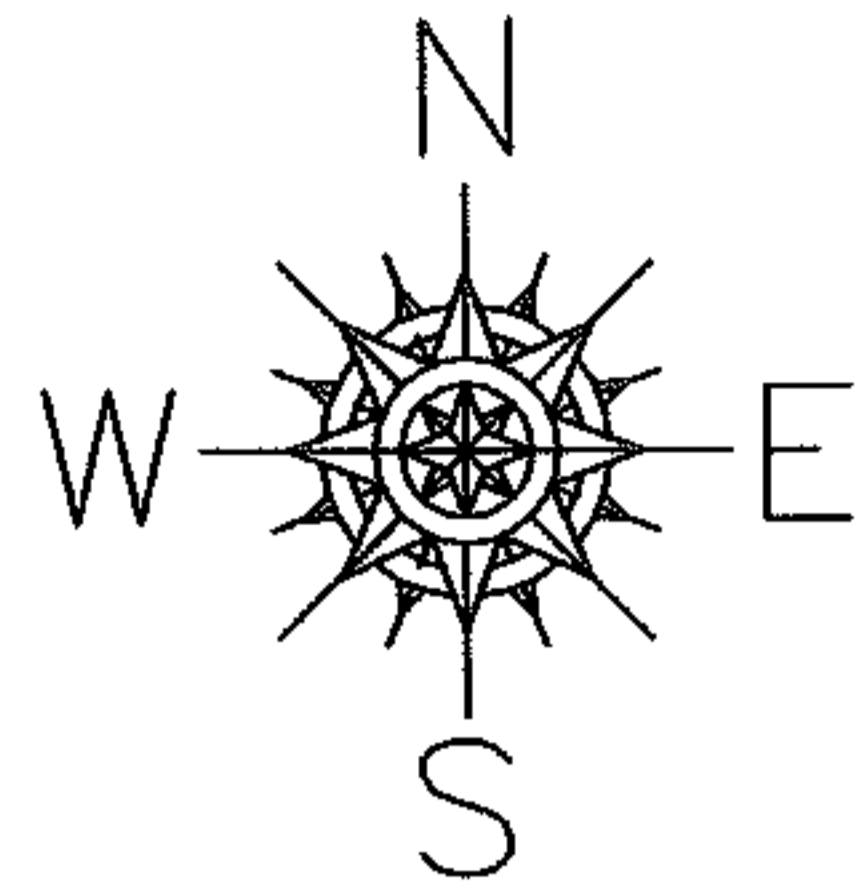

**SPLITS/DEEDS PROCESSED**  
LORAIN COUNTY TAX MAP DEPARTMENT  
226 MIDDLE AVE. ELYRIA, OHIO

SURVEYED BY: PHILLIP A. ROSEBECK  
CLOSURE: 0.00 : 10.000  
MAP PAGE(S): 3-1  
APPROVED BY: JAH DATE: 10-10-05  
SCALE: 1" = 300 PRIOR INSTRUMENT: 20030967849