

PARENT PARCEL: 15-00-074-000-003

CHILD PARCEL: \_\_\_\_\_

10-02018-D

STARTING POINT: AT A MON BOX AT THE INTERSECTION OF C/L OF WHITNEY RD. AND C/L OF S.R. 301

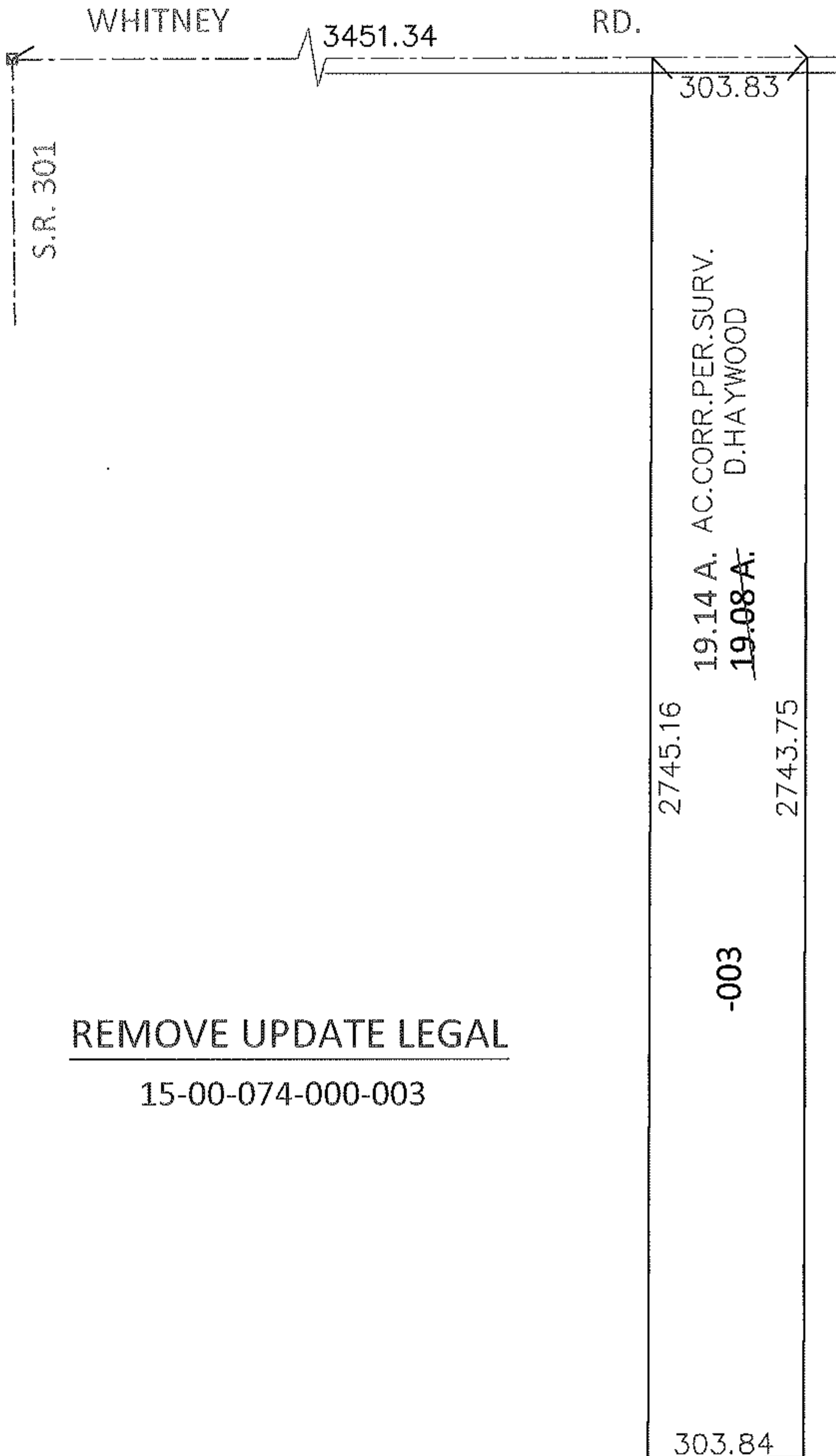
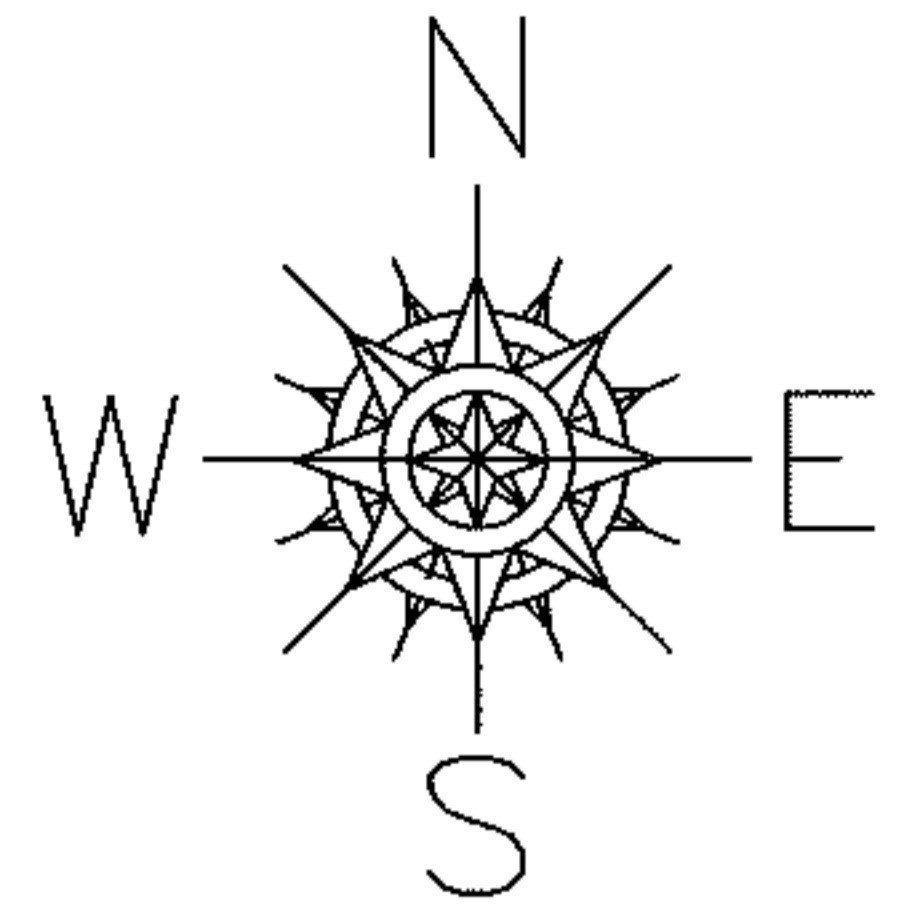

REMOVE UPDATE LEGAL

15-00-074-000-003

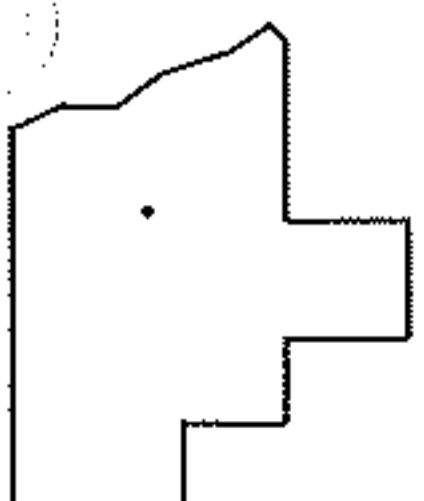

SPLITS/DEEDS PROCESSED

LORAIN COUNTY TAX MAP DEPARTMENT  
226 MIDDLE AVE. ELYRIA, OHIO

SURVEYED BY: DALE R. HAYWOOD

CLOSURE: .01:10,000

MAP PAGE(S): 15-G

APPROVED BY: RRM DATE: 4-16-10

SCALE: 1"= 400 PRIOR INST.: 20010770699