

RASTER

PARENT PARCEL: 07-0-038-000-299

CHILD PARCEL: 07-00-038-000-301 THRU -305

STARTING POINT: SOUTHWESTERLY CORNER OF BLOCK "O" OF WATERBURY SUBD.

05-02015

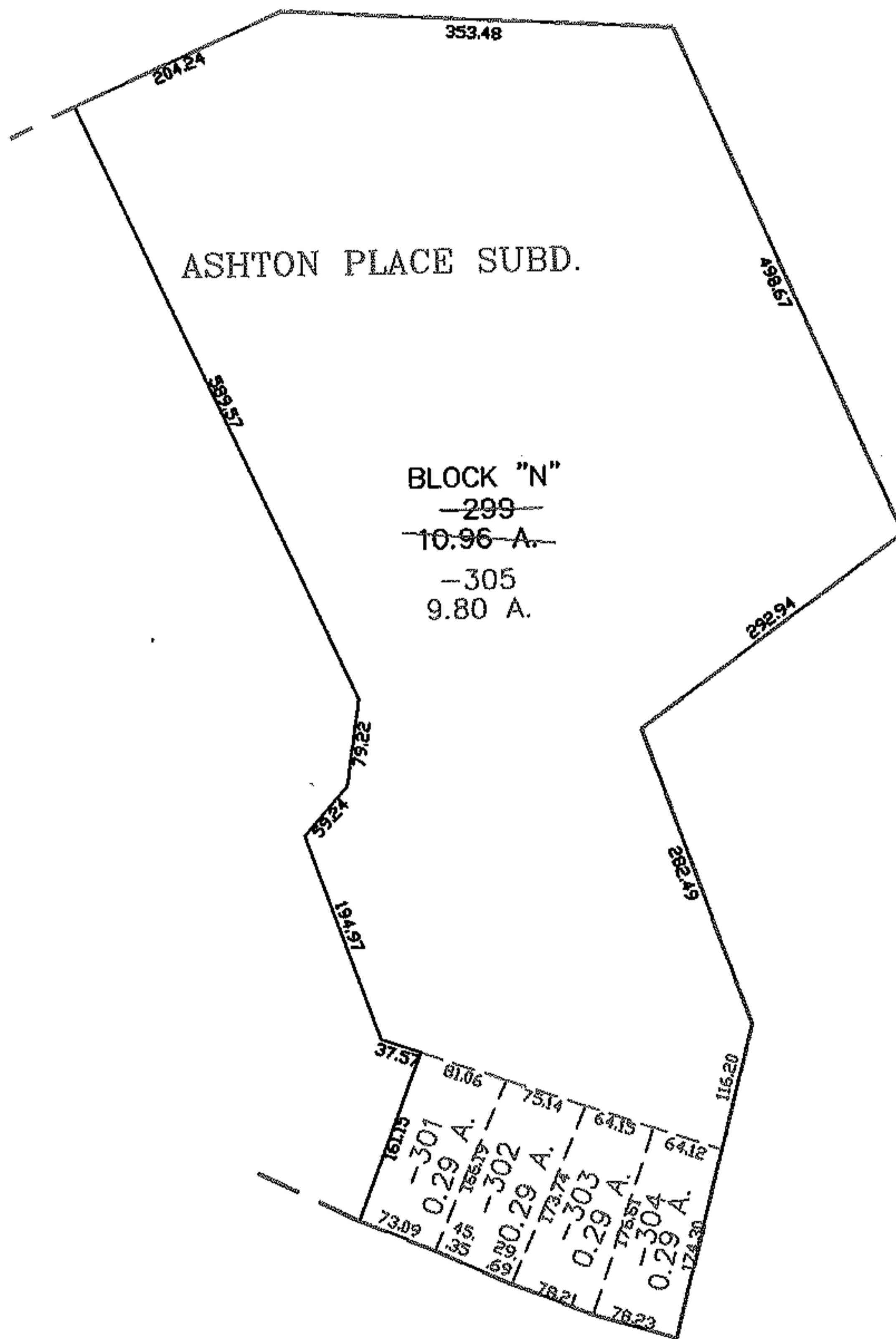
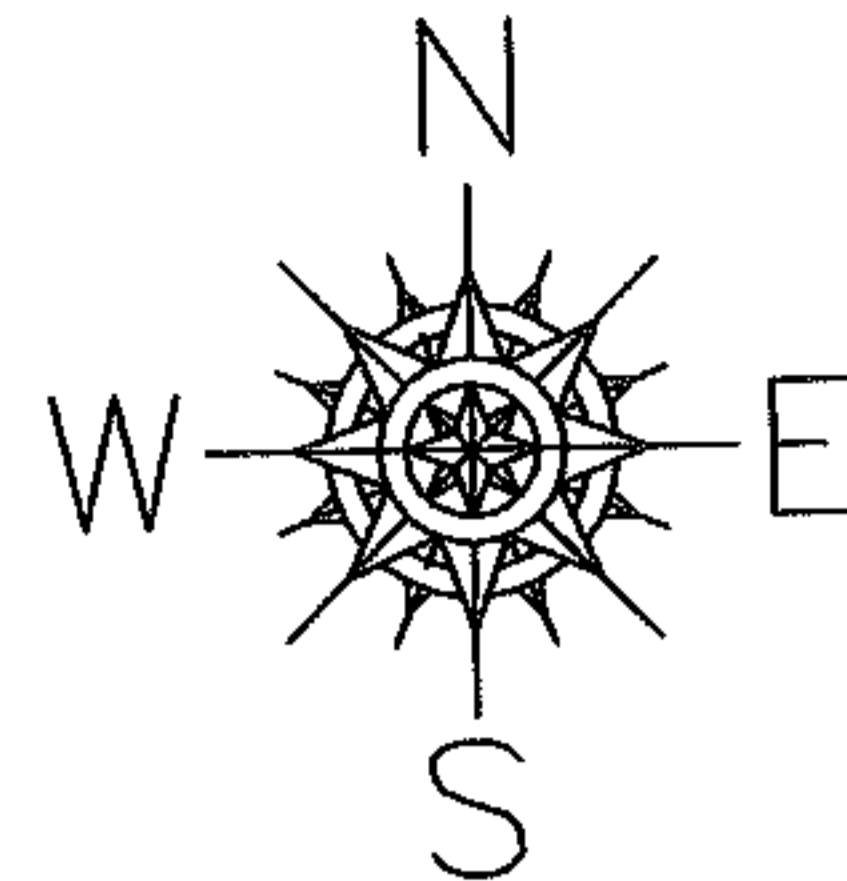

**SPLITS/DEEDS PROCESSED**  
 LORAIN COUNTY TAX MAP DEPARTMENT  
 226 MIDDLE AVE. ELYRIA, OHIO

SURVEYED BY: MICHAEL SPELLACY  
 CLOSURE: 0.00 : 10.000  
 MAP PAGE(S): 07-00-038-D  
 APPROVED BY: JAH DATE: 10-13-05  
 SCALE: 1" = 200 PRIOR INSTRUMENT: 20050055831