

RASTER

PARENT PARCEL: 14-00-015-000-017

CHILD PARCEL: 14-00-015-000-018 THRU -021

STARTING POINT: CENTERLINE OF ASHLAND OBERLIN RD. & KIPTON EAST RD.

05-02014

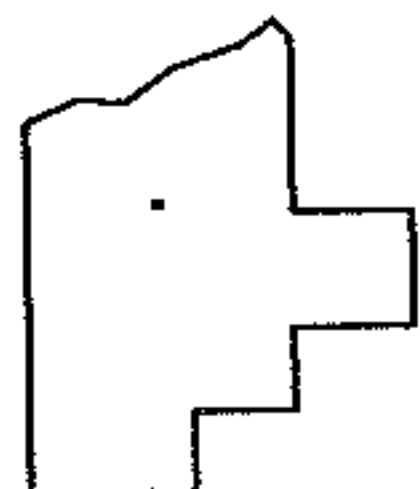
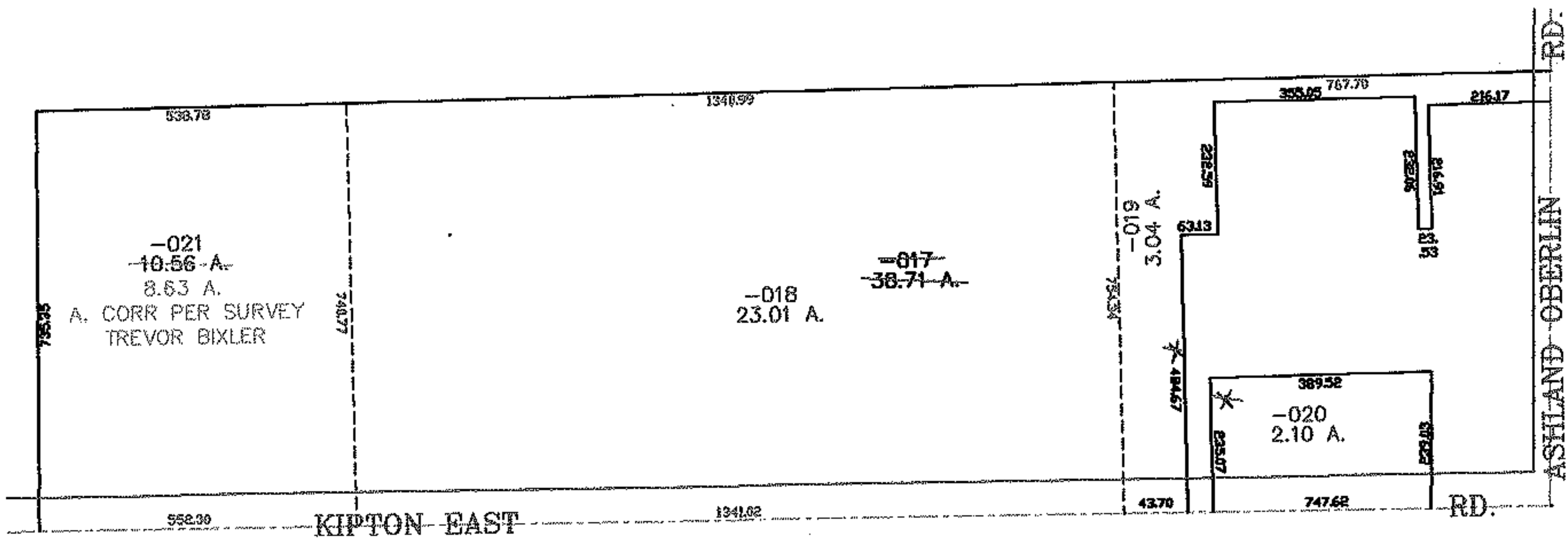
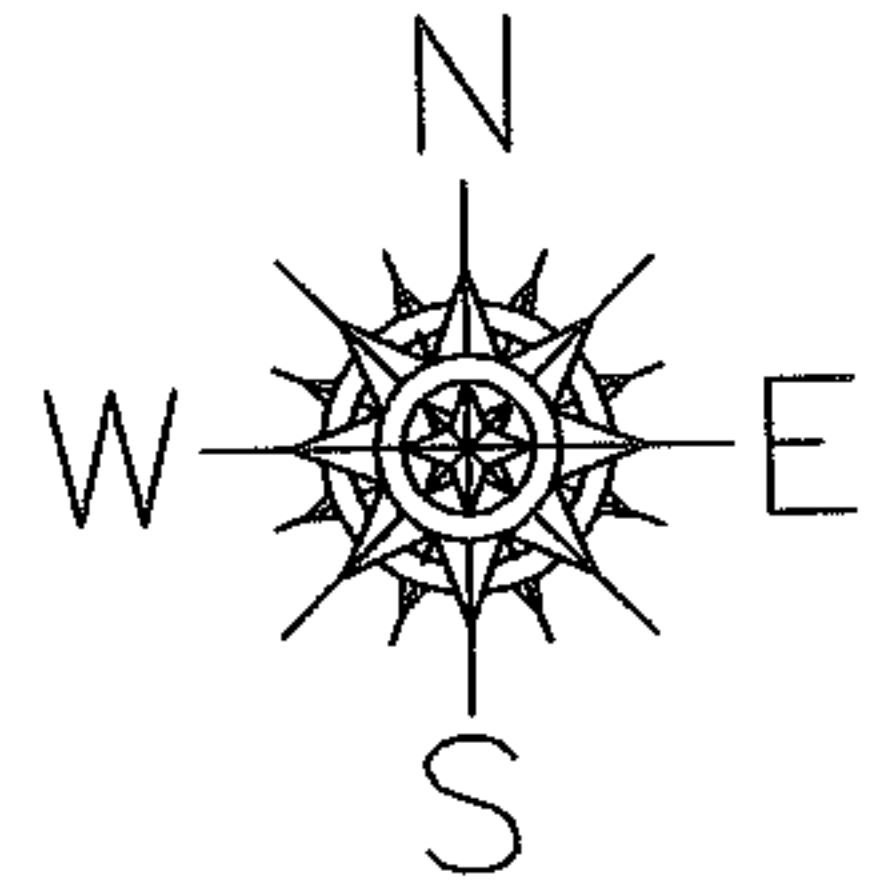

SPLITS/DEEDS PROCESSED
LORAIN COUNTY TAX MAP DEPARTMENT
226 MIDDLE AVE. ELYRIA, OHIO

SURVEYED BY: TREVOR BIXLER
CLOSURE: 0.00 : 10.000
MAP PAGE(S): 14-B
APPROVED BY: JAH DATE: 9-30-05
SCALE: 1" = 400 PRIOR INSTRUMENT: OR 83/488