

RASTER

PARENT PARCEL: 16-00-008-000-004
CHILD PARCEL: 16-00-008-000-016, -017
STARTING POINT: CENTERLINE OF ISLAND RD. & O.L. 8

05-02013

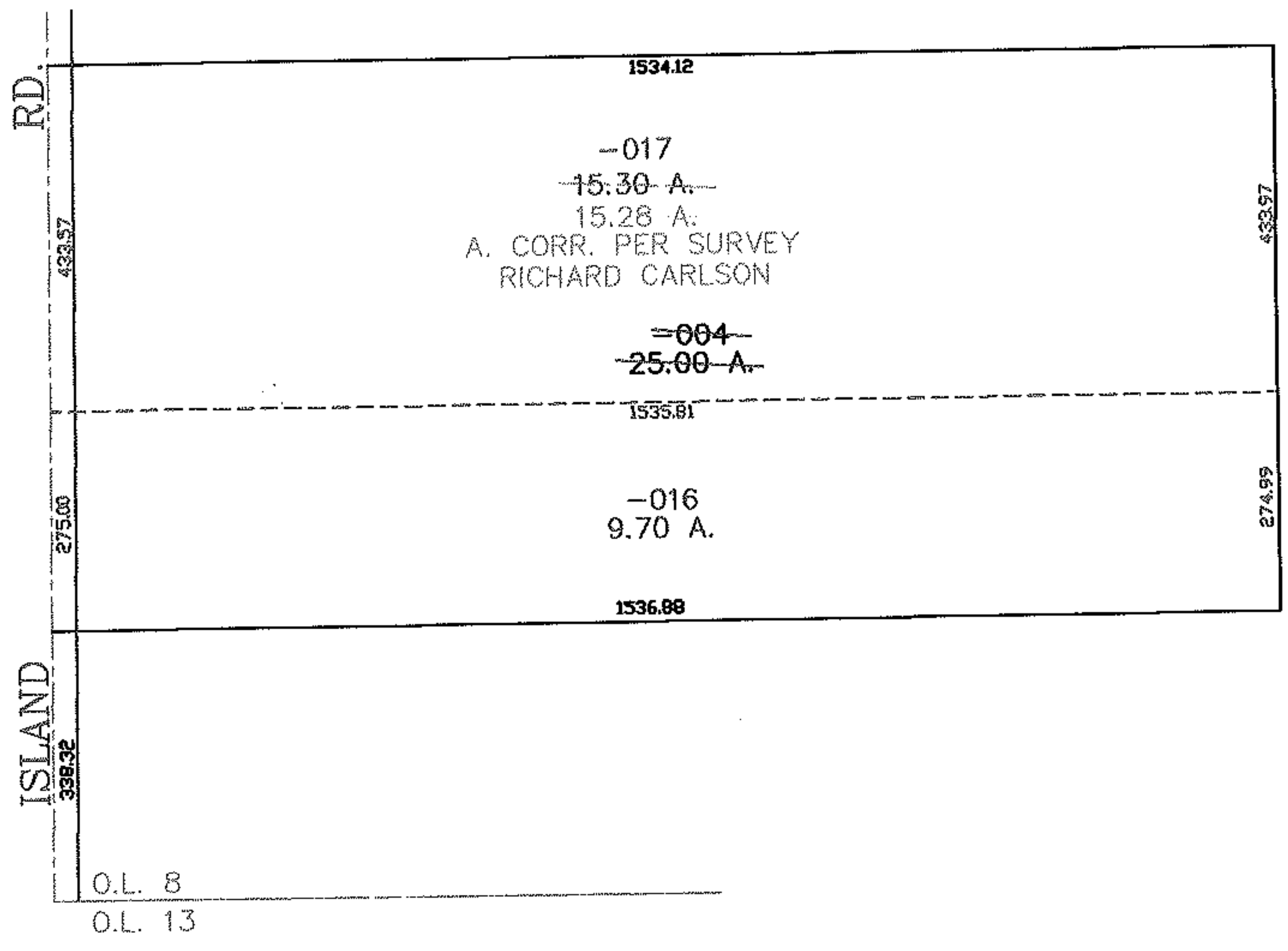
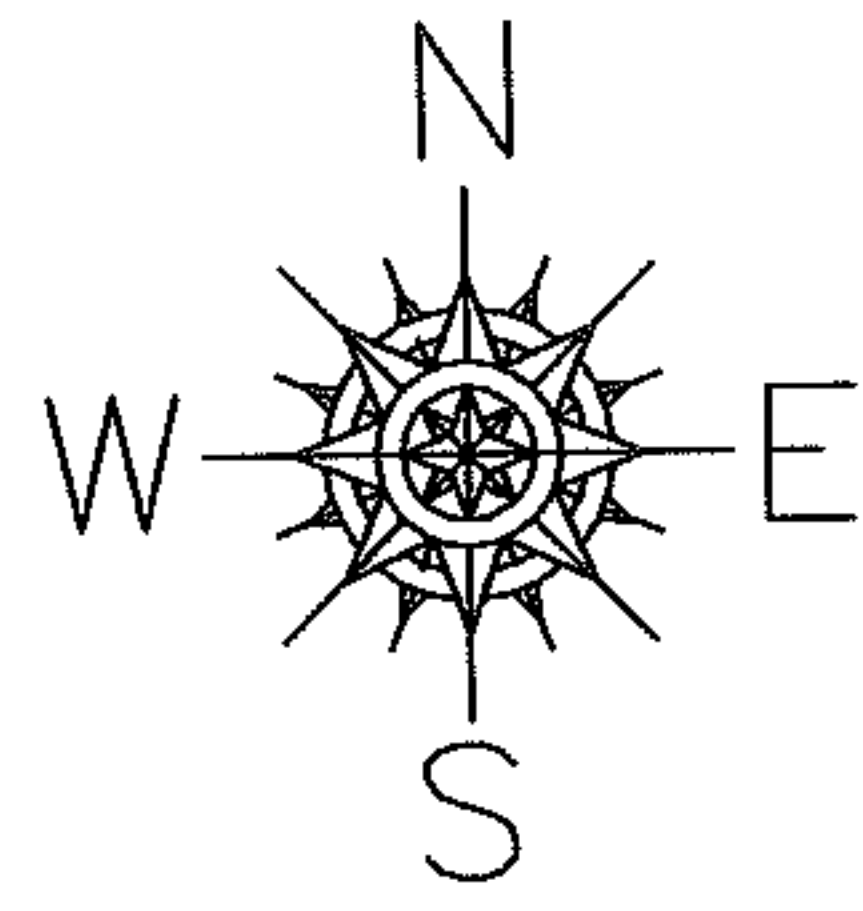

SPLITS/DEEDS PROCESSED
LORAIN COUNTY TAX MAP DEPARTMENT
226 MIDDLE AVE. ELYRIA, OHIO

SURVEYED BY: RICHARD CARLSON
CLOSURE: 0.00 : 10.000
MAP PAGE(S): 16-D
APPROVED BY: JAH DATE: 9-23-05
SCALE: 1" = 300' PRIOR INSTRUMENT: DV 1422/983