

RASTER

PARENT PARCEL: 10-00-010-000-093

CHILD PARCEL: 10-00-010-000-096, -097

STARTING POINT: CENTERLINE OF BUTTERNUT RIDGE RD. & WESTRIDGE RD.

05-02012

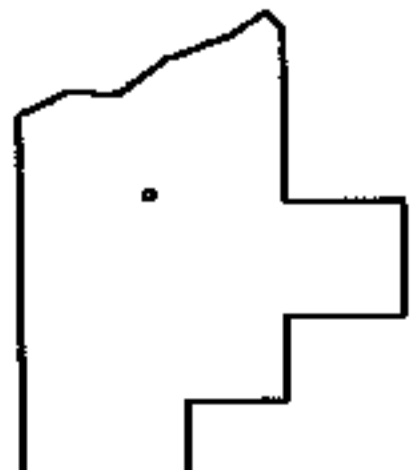
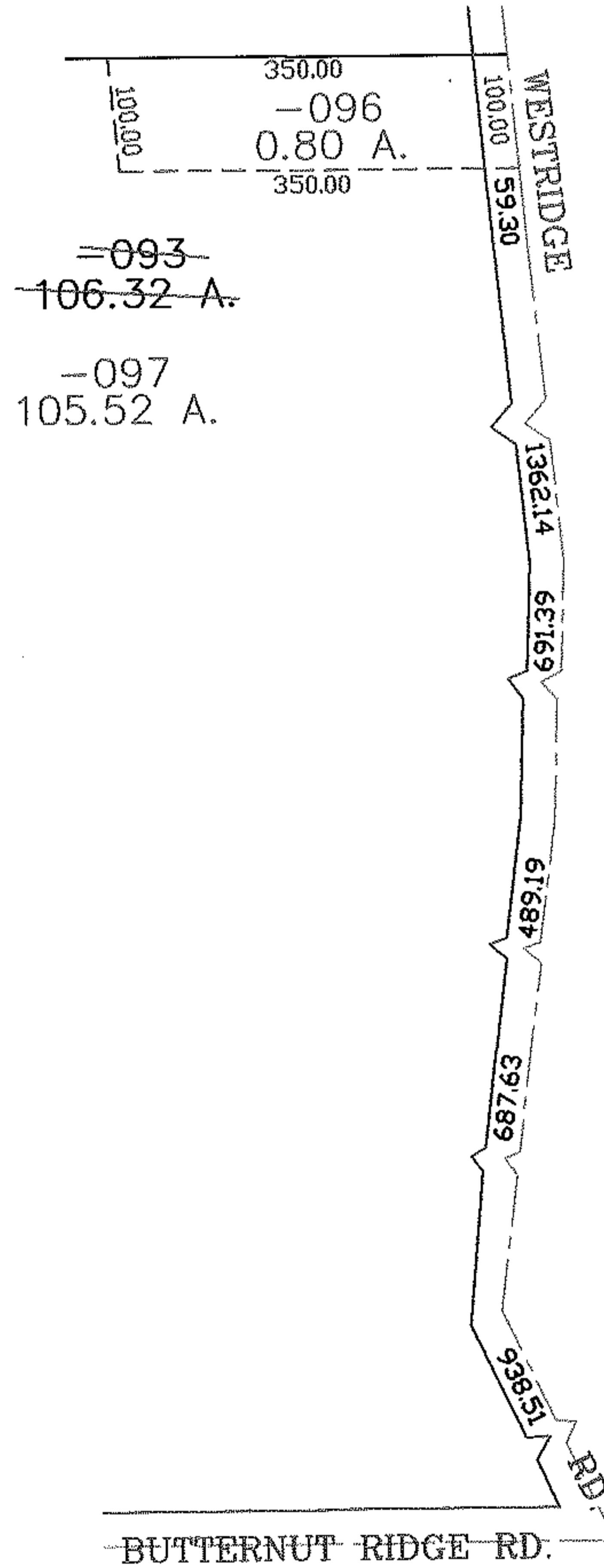
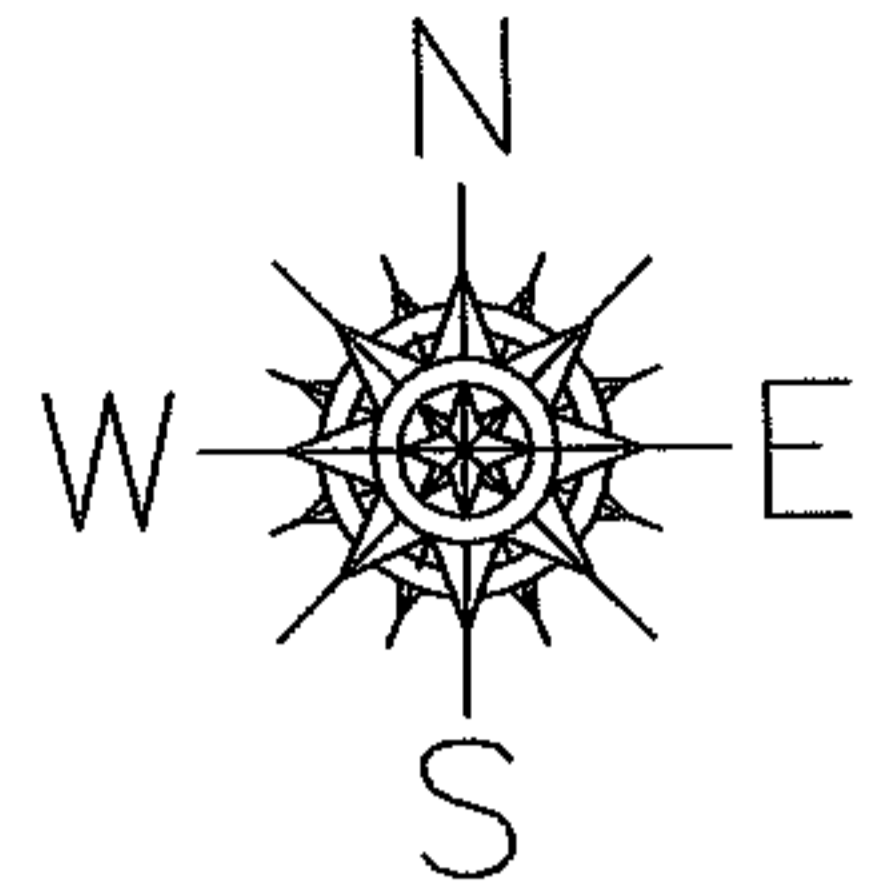

**SPLITS/DEEDS PROCESSED**  
 LORAIN COUNTY TAX MAP DEPARTMENT  
 226 MIDDLE AVE. ELYRIA, OHIO

SURVEYED BY: THOMAS SIMON  
 CLOSURE: 0.00 : 10.000  
 MAP PAGE(S): 10-G  
 APPROVED BY: JAH DATE: 9-23-05  
 SCALE: 1" = 200 PRIOR INSTRUMENT: 200300881447