

RASTER

PARENT PARCEL: 19-03-014-000-010

CHILD PARCEL: 19-03-014-000-022, -023 19-03-015-000-036

STARTING POINT: CENTERLINE OF LATTASBURG-ELYRIA RD & MEDINA - NORWALK RD

05-02011

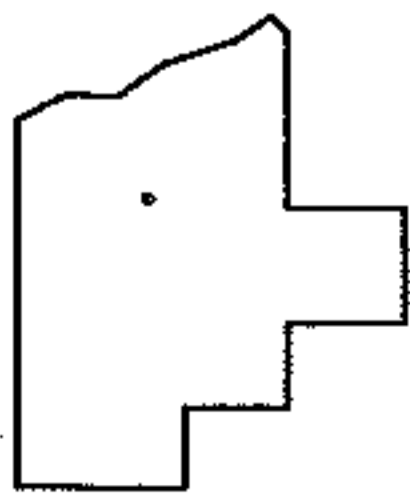
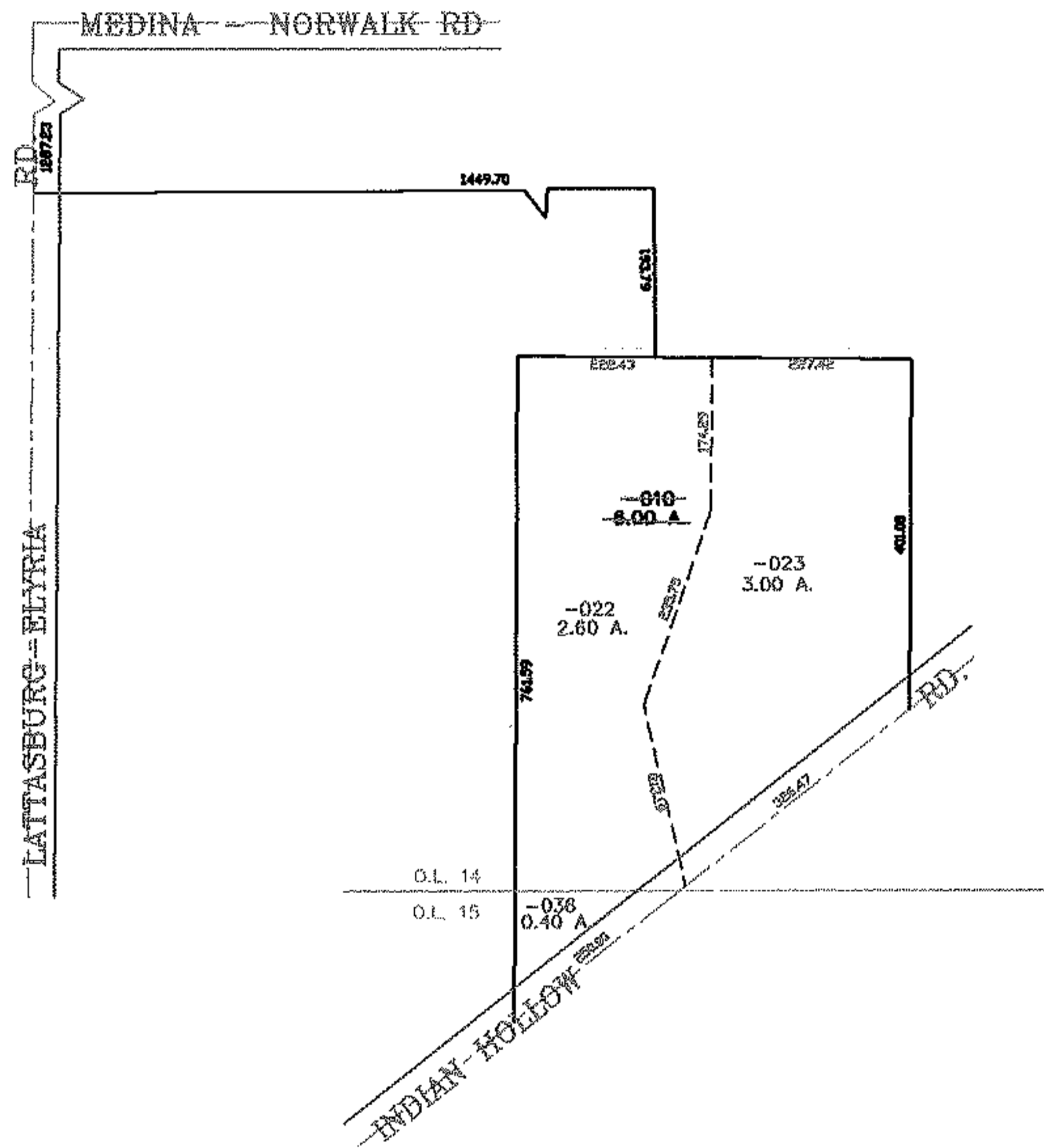
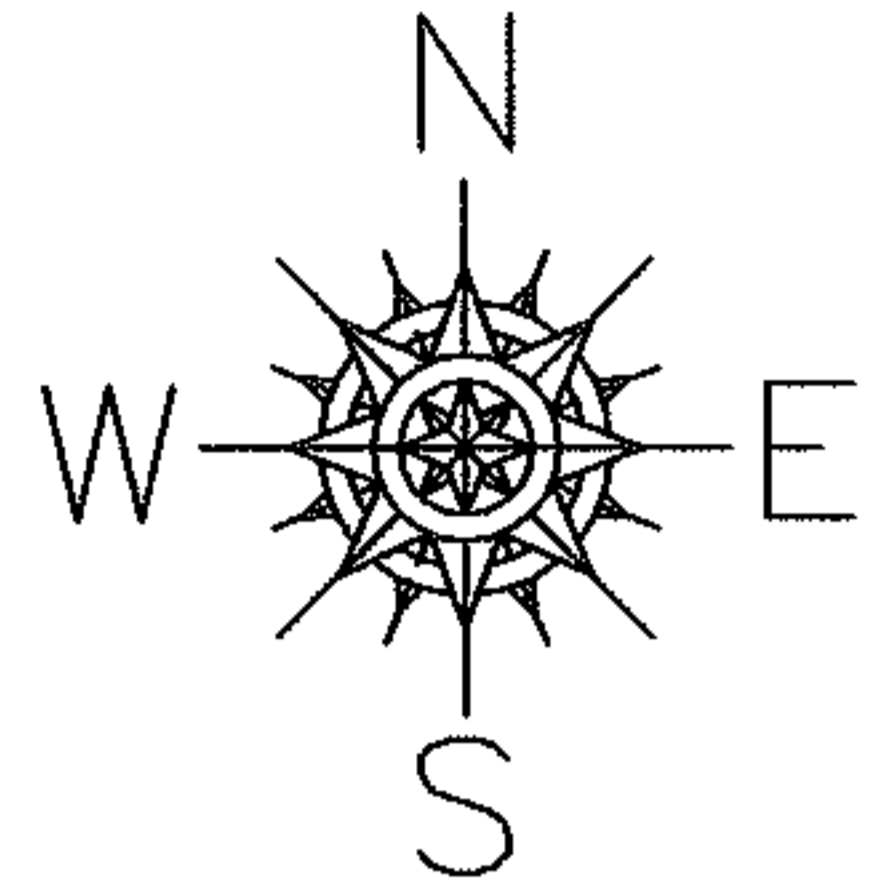

SPLITS/DEEDS PROCESSED
LORAIN COUNTY TAX MAP DEPARTMENT
226 MIDDLE AVE. ELYRIA, OHIO

SURVEYED BY: STAN R. LOCH
CLOSURE: 0.00 : 10.000
MAP PAGE(S): 19-6
APPROVED BY: JAH DATE: 2-1-06
SCALE: 1" = 300 PRIOR INSTRUMENT: 20050077747