

RASTER

PARENT PARCEL: 02-01-003-262-010 & -036
CHILD PARCEL: 02-01-003-262-048, -049
STARTING POINT: CENTERLINE OF 39TH ST. & REID AVE.

05-02006

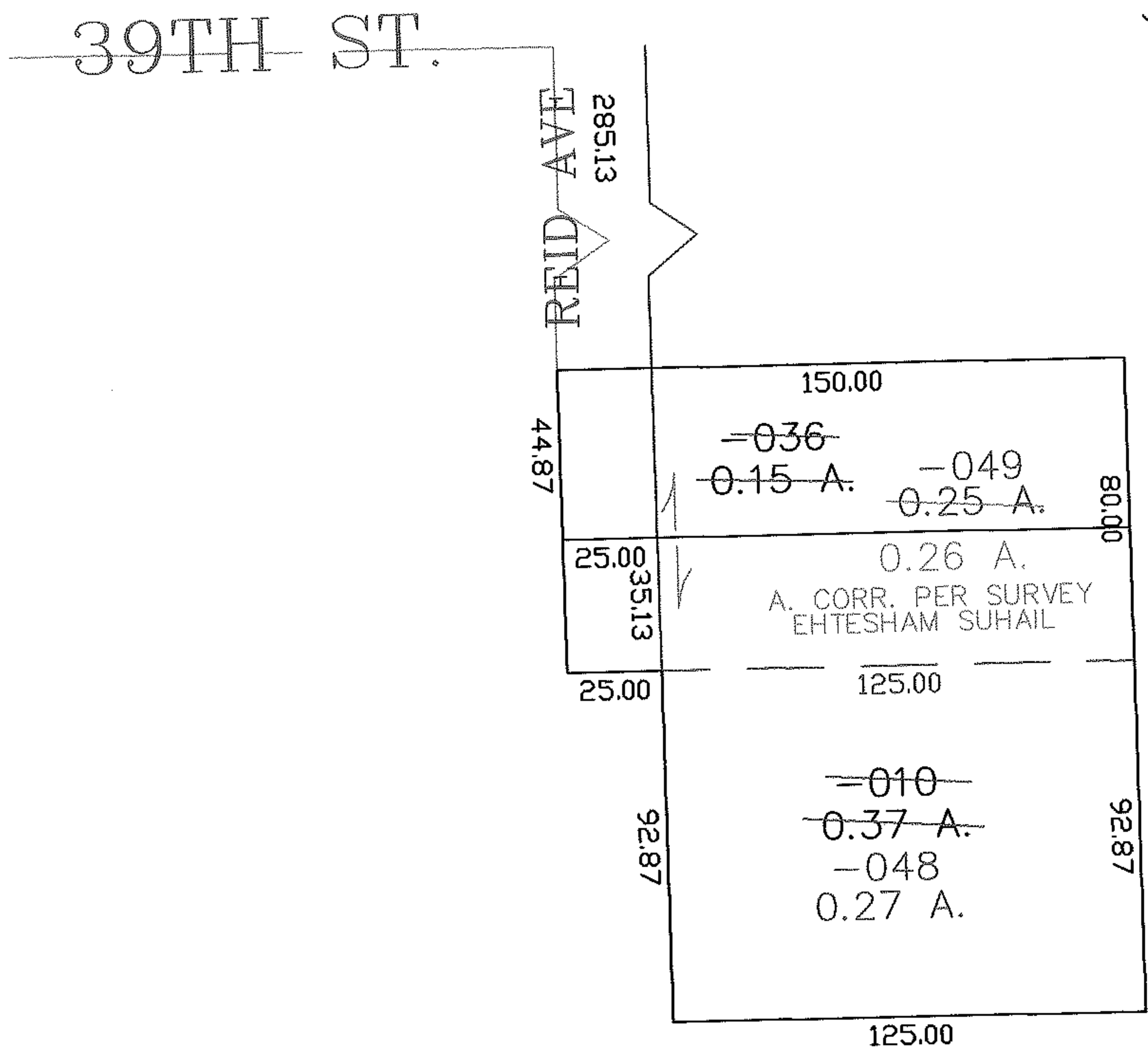
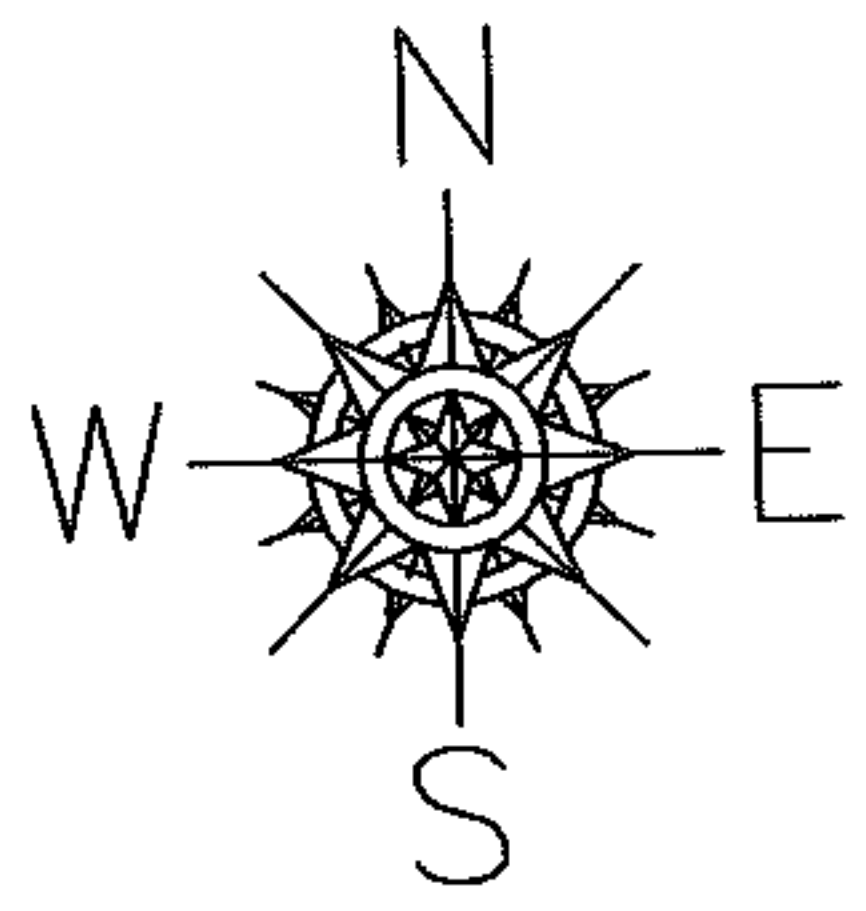

SPLITS/DEEDS PROCESSED

LORAIN COUNTY TAX MAP DEPARTMENT
226 MIDDLE AVE. ELYRIA, OHIO

SURVEYED BY: EHTESHAM SUHAIL
CLOSURE: 0.00 : 10.000
MAP PAGE(S): 02-01-003-L
APPROVED BY: JAH DATE: 9-19-05
SCALE: 1" = 100 PRIOR INSTRUMENT: DV 1400/210