

PARENT PARCEL: 06-25-023-105-021, -037

CHILD PARCEL: 06-25-023-105-041

10-02004-C

STARTING POINT: INTERSECTION OF NORTH LINE OF CLEVELAND ST. AND EAST LINE OF WESLEY AVE.

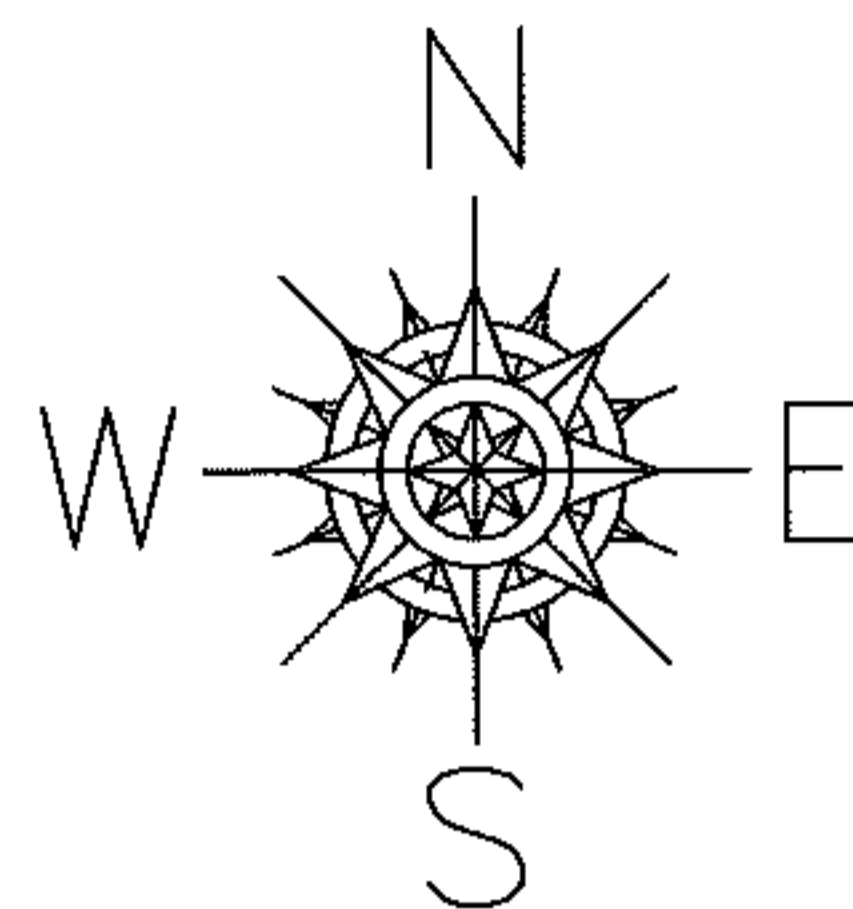

COMBINATION

PER COURT CASE NO. 09CV165157

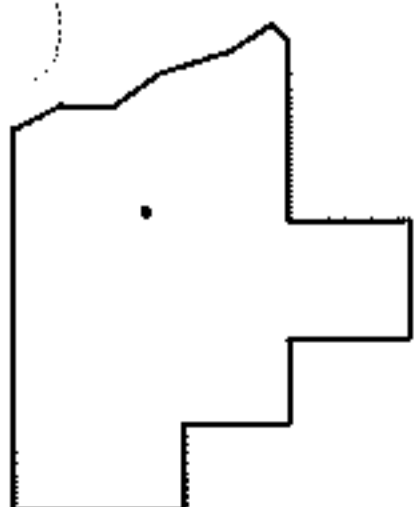
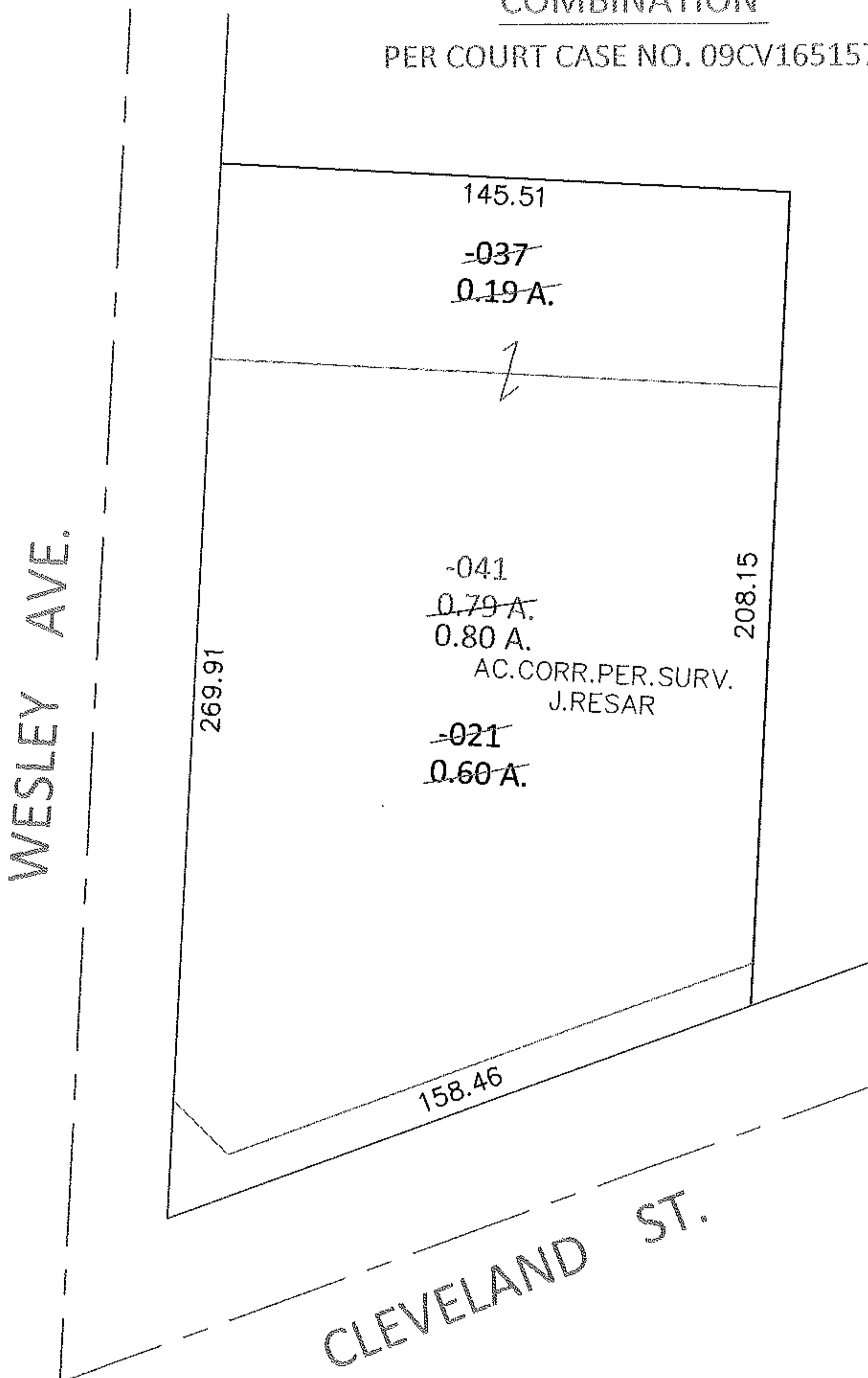

SPLITS/DEEDS PROCESSED

LORAIN COUNTY TAX MAP DEPARTMENT
226 MIDDLE AVE. ELYRIA, OHIO

SURVEYED BY: JAMES A. RESAR

CLOSURE: .01:10,000

MAP PAGE(S): 6-89

APPROVED BY: RRM DATE: 4/7/10

SCALE: 1"= 50 PRIOR INST.: 20010752515

RESAR