

PARENT PARCEL: 03-00-056-109-039

CHILD PARCEL:

10-02002-C

STARTING POINT: ALL OF S/L 199, NORTHERLY 11 FT. OF S/L 198 AND SOUTHERLY 7 FT. OF S/L 200 IN LARKMOOR SUB.(VOL.5 PG.20)

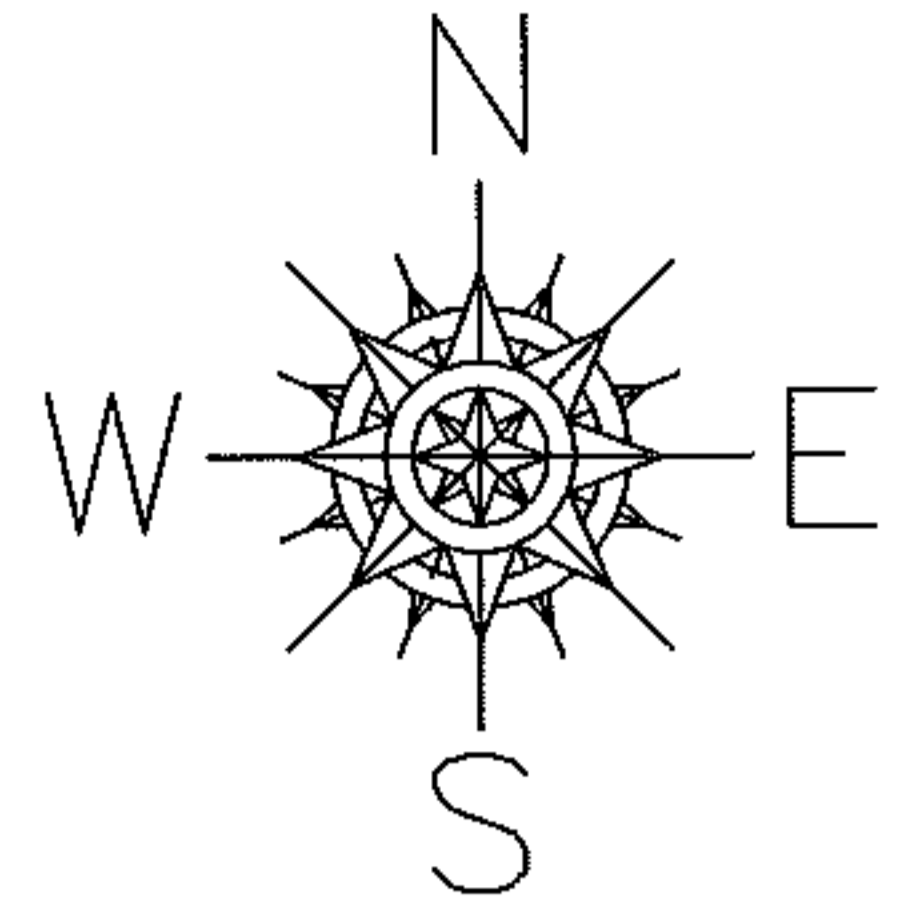

DEPTH CORRECTION

03-00-056-109-039

53 X 128.01

~~53 X 120~~

ALLEY ADDED PER COURT CASE

10CV165829

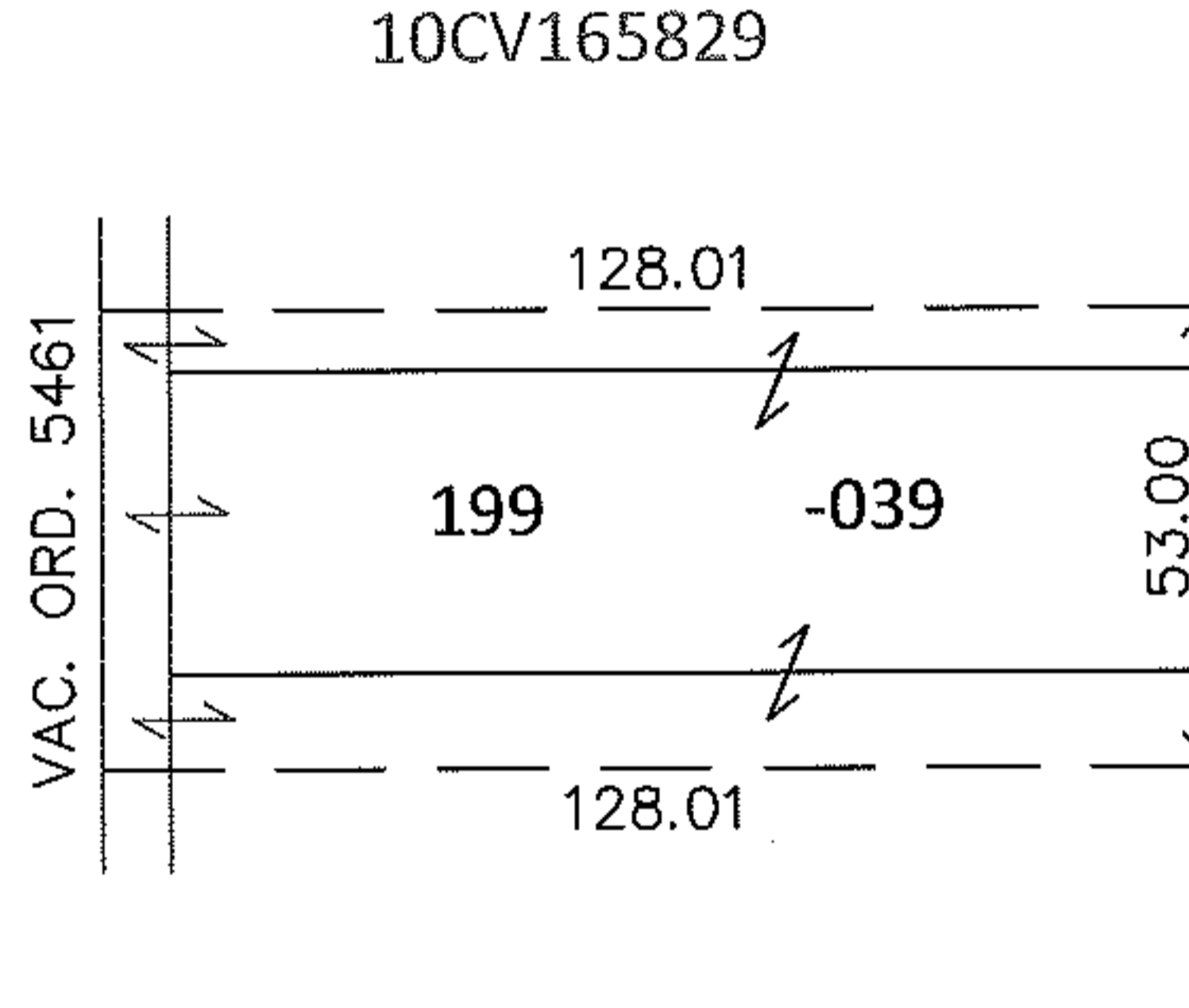

PENNSYLVANIA AVE.

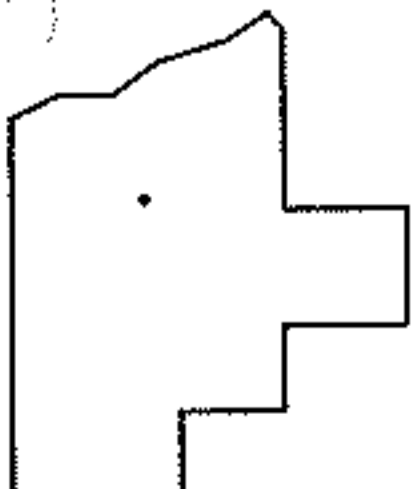

SPLITS/DEEDS PROCESSED

LORAIN COUNTY TAX MAP DEPARTMENT
226 MIDDLE AVE. ELYRIA, OHIO

SURVEYED BY: N/A

CLOSURE: N/A

MAP PAGE(S): 3-00-056-A

APPROVED BY: RRM DATE: 4-5-10

SCALE: 1"= 50 PRIOR INST.: 19960425815

RASSED