

PARENT PARCEL: 10-00-003-107-001 THRU -025

CHILD PARCEL: _____

STARTING POINT: NORTHWEST CORNER OF S/L 24

10-02001-V

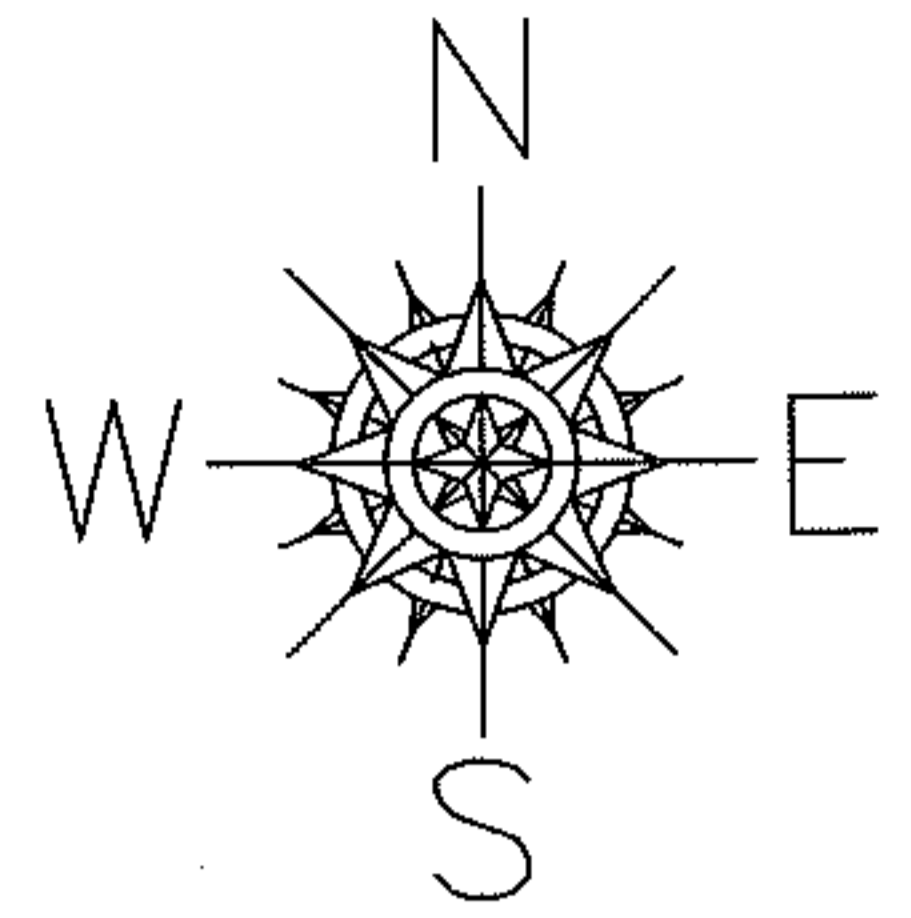

ALLEY VACATION

ORD NO.90-189
OR 315/321

16TH ST.

HIGHLAWN AVE.

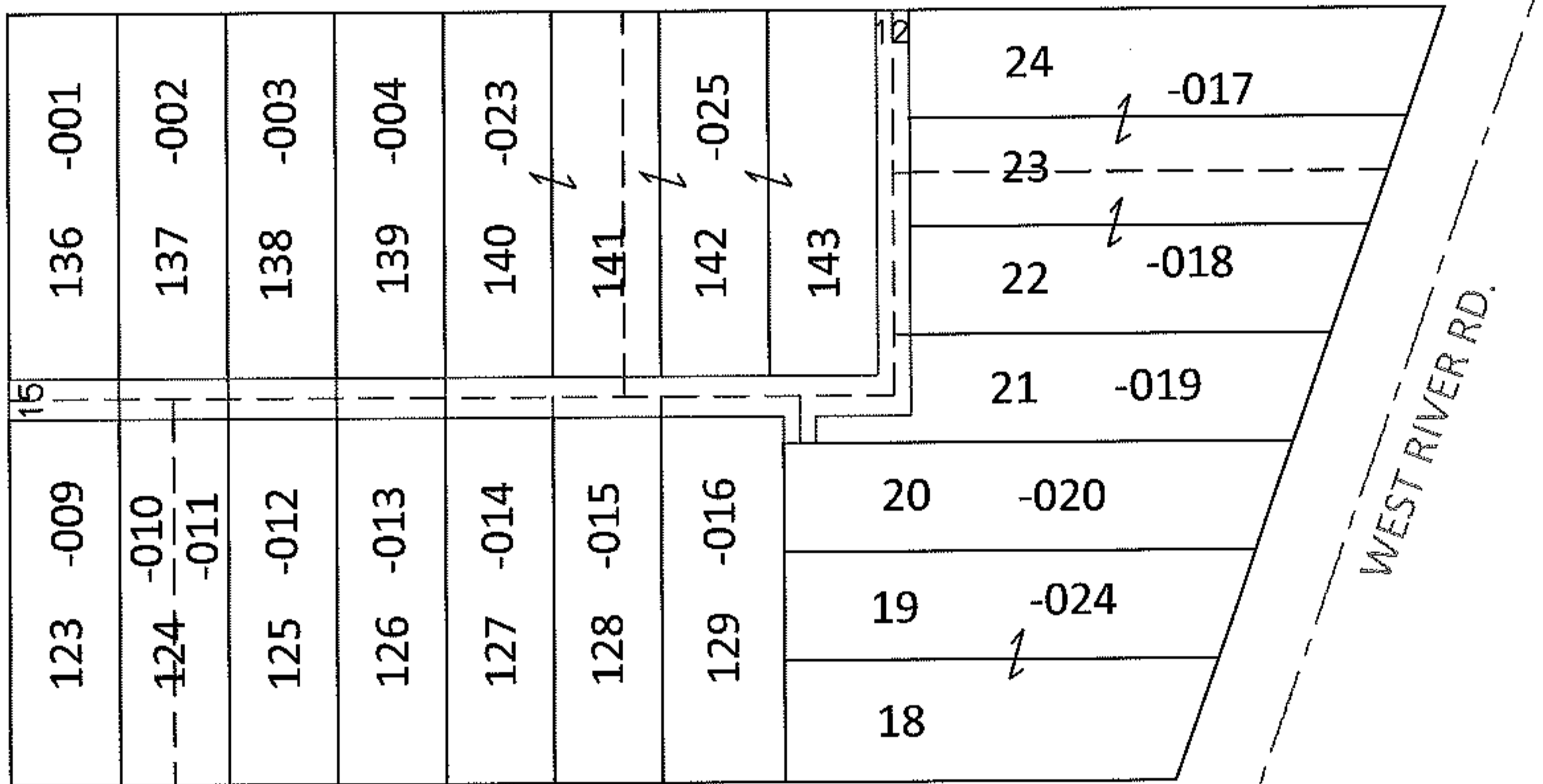

17TH ST.

WEST RIVER RD.

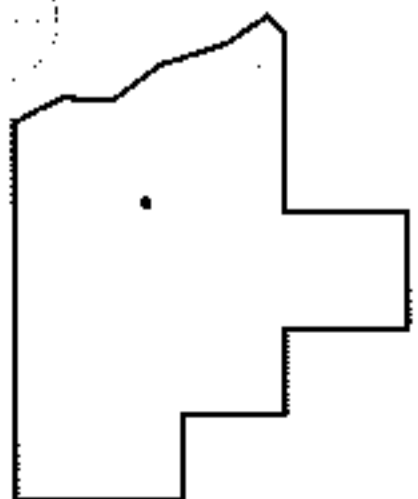

SPLITS/DEEDS PROCESSED

LORAIN COUNTY TAX MAP DEPARTMENT
226 MIDDLE AVE. ELYRIA, OHIO

SURVEYED BY: N/A

CLOSURE: N/A

MAP PAGE(S): 10-00-003-B

APPROVED BY: RRM DATE: 4-2-10

SCALE: 1" = 100 PRIOR INST.: OR 315/321

RASTER