

PARENT PARCEL: 14-00-115-0000-015, -004

CHILD PARCEL: 14-00-115-000-018 THRU -025

STARTING POINT: CENTERLINE OF WHITNEY RD. & ASHLAND-OBERLIN RD.

NO. 01285

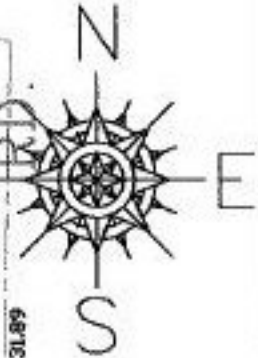
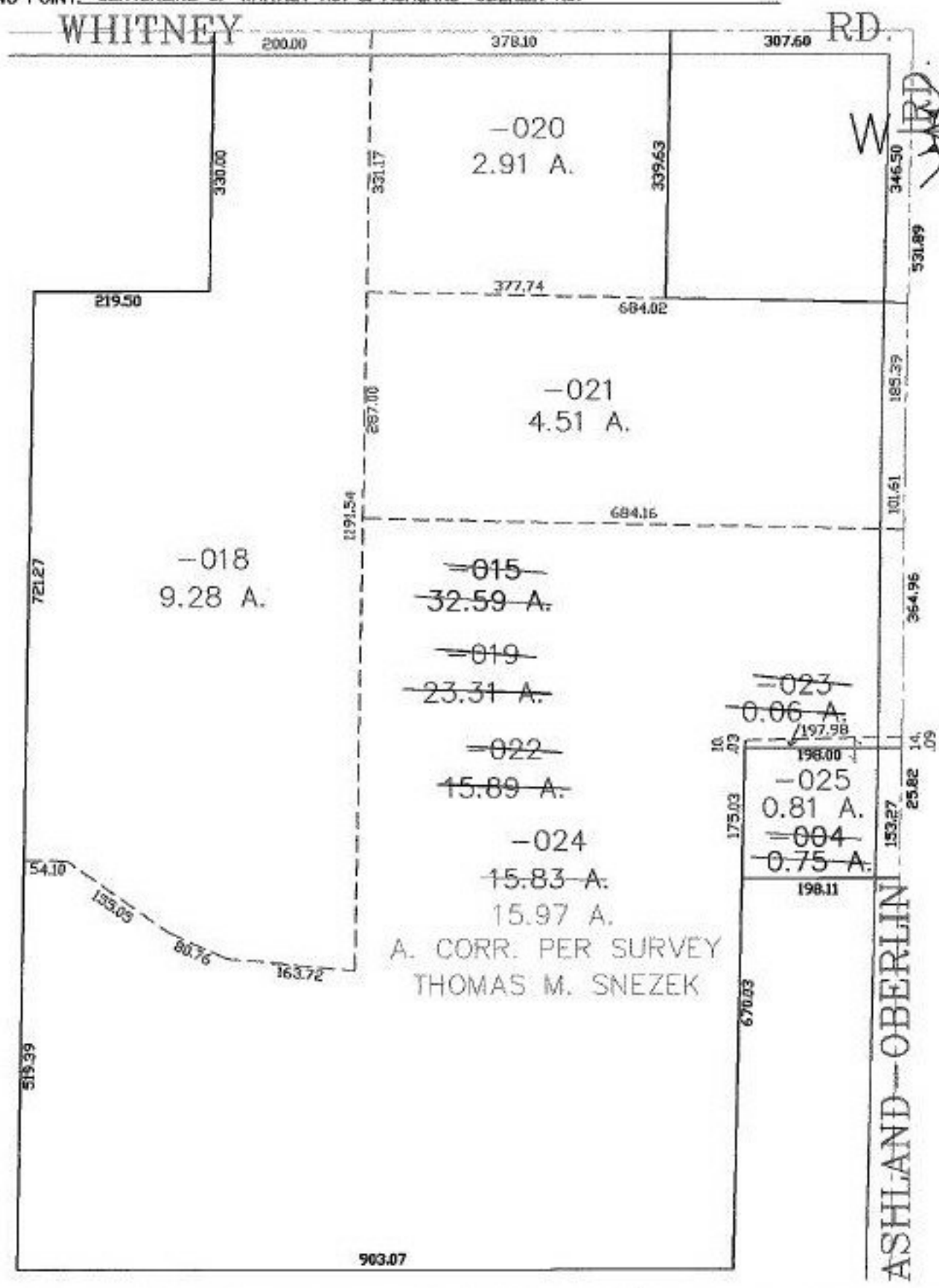

SPLITS/DEEDS PROCESSED
 LORAIN COUNTY TAX MAP DEPARTMENT
 226 MIDDLE AVE. ELYRIA, OHIO

SURVEYED BY: THOMAS M. SNEZEK
 CLOSURE: 0.01 : 10.000
 MAP PAGE(S): 14-F
 APPROVED BY: JAH DATE: 12-31-02
 SCALE: 1" = 200' PRIOR INSTRUMENT: OR 842/715