

RASTER

PARENT PARCEL: 10-00-007-110-034, 10-00-006-119-003

CHILD PARCEL: 10-00-007-110-035 THRU -037, 10-00-006-119-039, -040

STARTING POINT: CENTERLINE OF INDIAN HOLLOW RD. & O.L. 7

NO. 01284

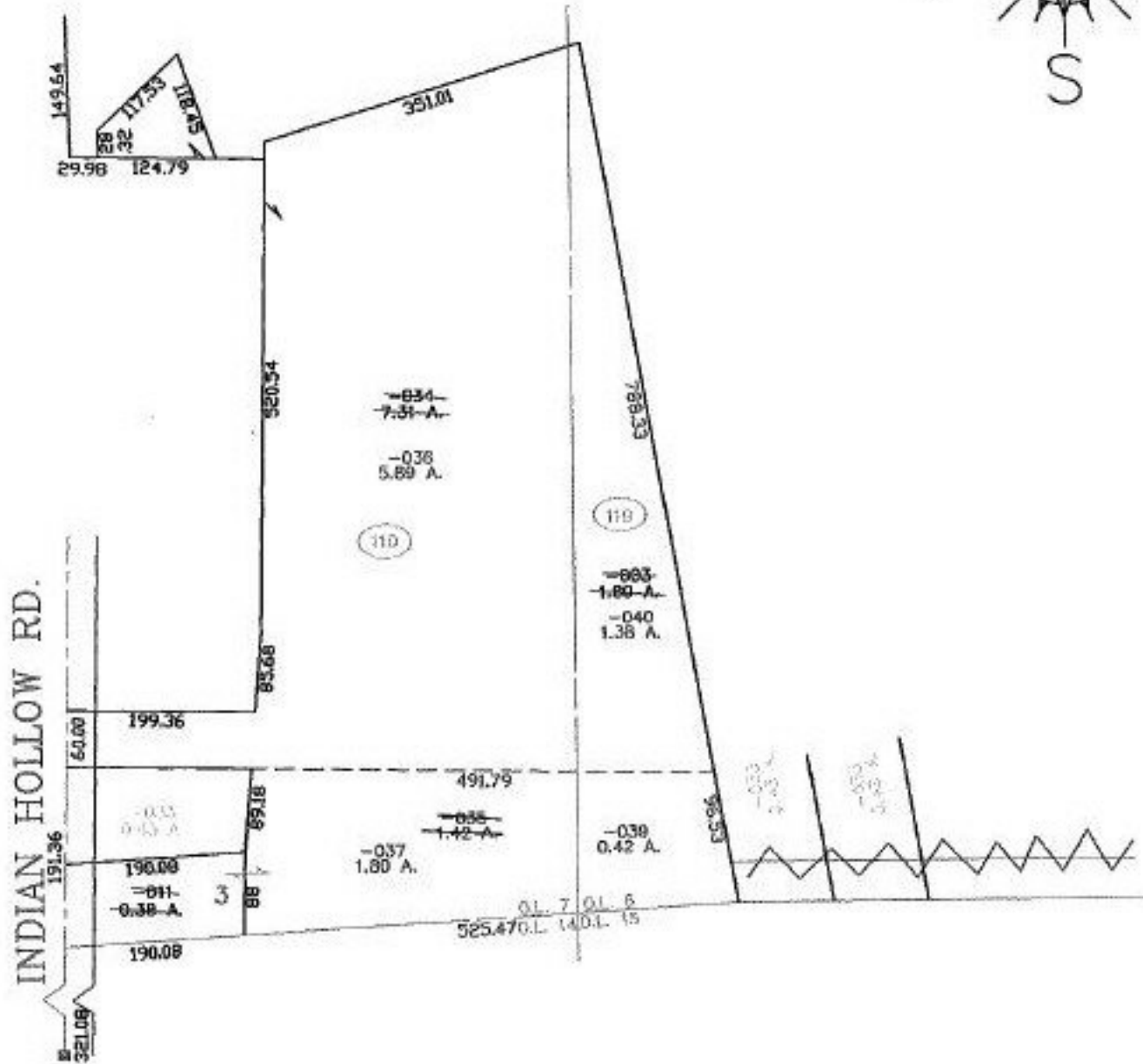

SPLITS/DEEDS PROCESSED
 LORAIN COUNTY TAX MAP DEPARTMENT
 226 MIDDLE AVE. ELYRIA, OHIO

SURVEYED BY: THOMAS A. SIMON
 CLOSURE: 0.00 : 10.000
 MAP PAGE(S): 10-00-007-H
 APPROVED BY: JAH DATE: 05-19-03
 SCALE: 1" = 200' PRIOR INSTRUMENT: 990646795