

RASTER

PARENT PARCEL: 03-00-099-104-001
CHILD PARCEL: 03-00-099-104-015.-016
STARTING POINT: INTERSECTION OF C/L OF HOMEWOOD DR. AND C/L OF GROVE AVE.

NO. 01283

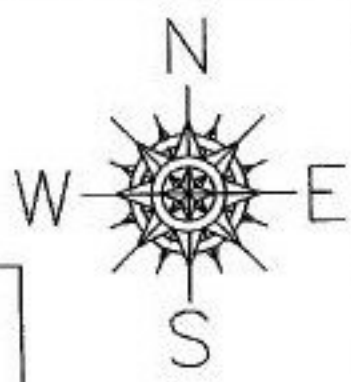

GROVE AVE.

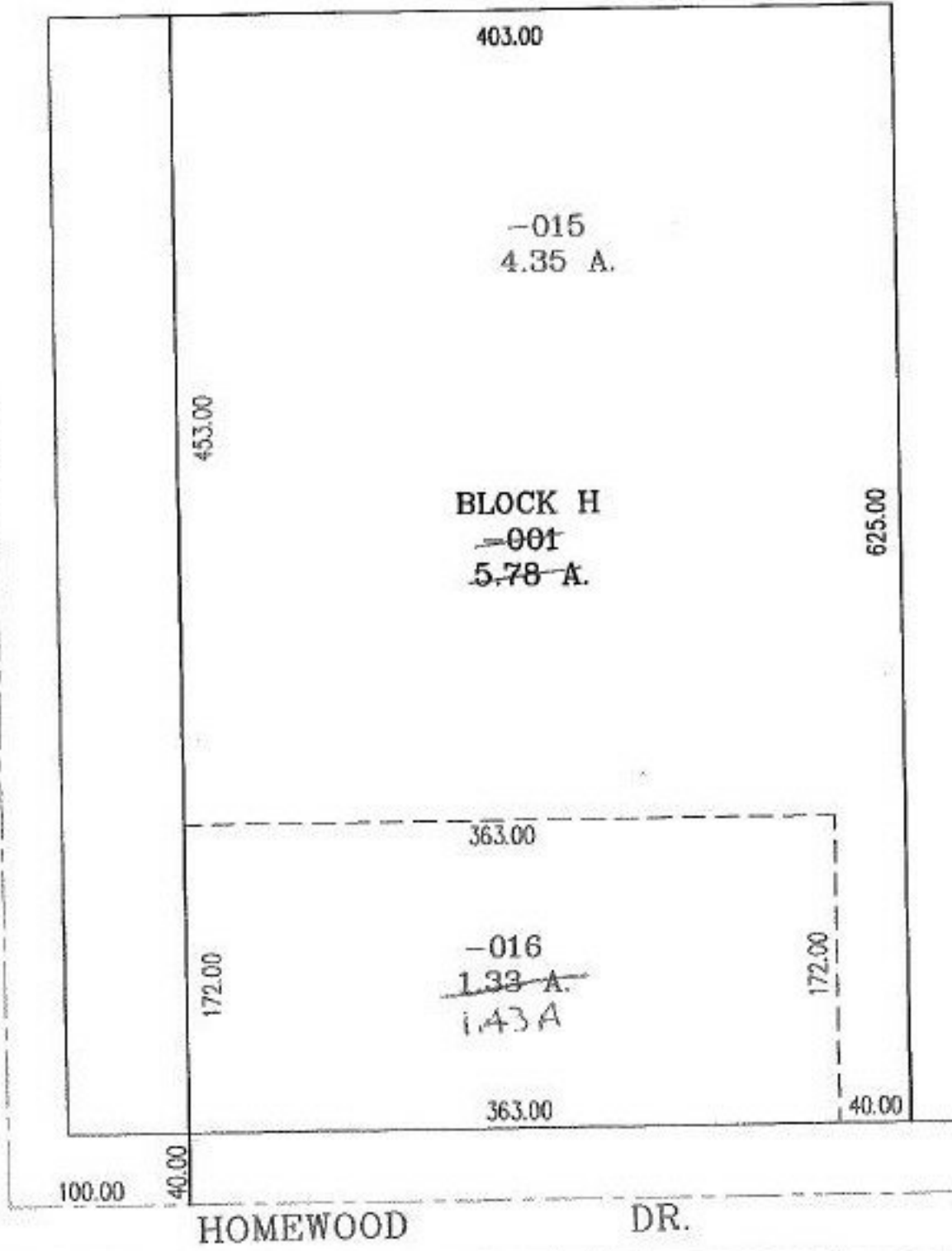

SPLITS/DEEDS PROCESSED
LORAIN COUNTY TAX MAP DEPARTMENT
226 MIDDLE AVE. ELYRIA, OHIO

SURVEYED BY: EHTESHAM M. SUHAIL
CLOSURE: 00:10.000
MAP PAGE(S): 3-00-099-B
APPROVED BY: RRM DATE: 12-27-02
SCALE: 1" = 100' PRIOR INSTRUMENT: OR 185/437