

RASTER

PARENT PARCEL: 15-00-015-000-012

CHILD PARCEL: 15-00-015-000-013, -014

STARTING POINT: CENTERLINE OF LAGRANGE RD. & O.L. 15

NO. 01278

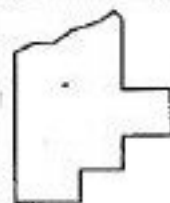
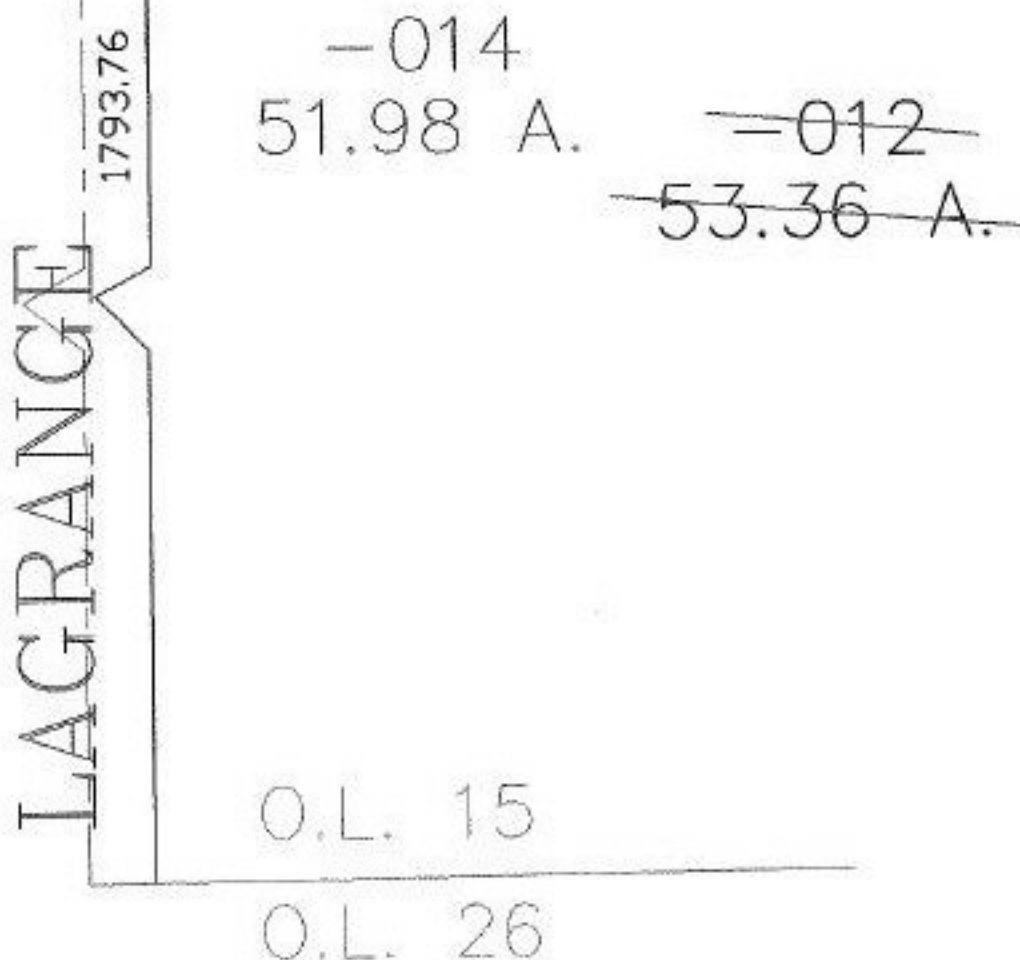
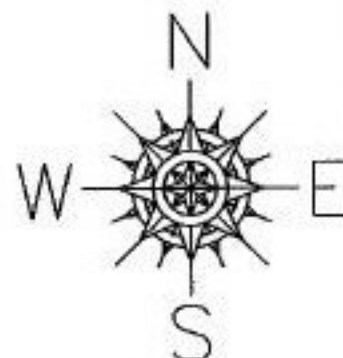
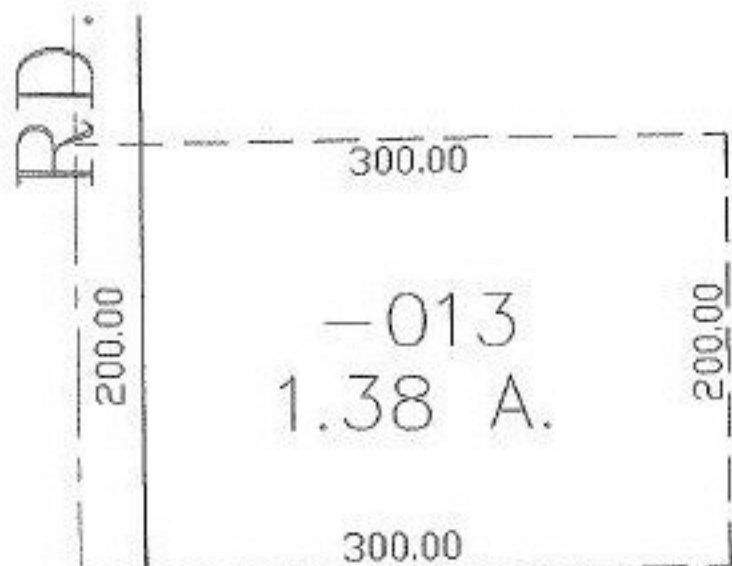

**SPLITS/DEEDS PROCESSED**

LORAIN COUNTY TAX MAP DEPARTMENT  
226 MIDDLE AVE. ELYRIA, OHIO

SURVEYED BY: RICHARD D. CARLSON

CLOSURE: 0.00 : 10.000

MAP PAGE(S): 15-C

APPROVED BY: JAH DATE: 12-30-02

SCALE: 1" = 100' PRIOR INSTRUMENT: 20020806694