

RASTER

PARENT PARCEL: 21-05-005-000-003

CHILD PARCEL: 21-05-005-000-004, -005

STARTING POINT: CENTERLINE OF ASHLAND-OBERLIN RD. & BURSLEY RD.

NO. 01277

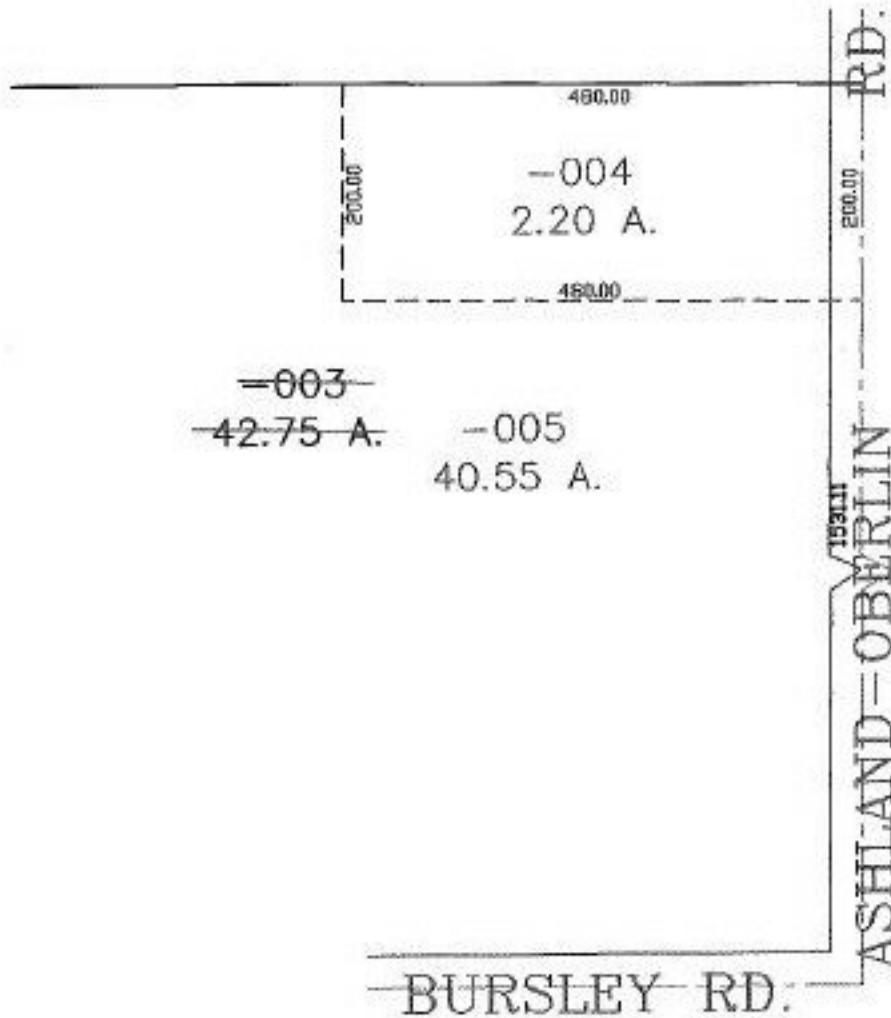

**SPLITS/DEEDS PROCESSED**

LORAIN COUNTY TAX MAP DEPARTMENT  
226 MIDDLE AVE. ELYRIA, OHIO

SURVEYED BY: THOMAS A. SIMON

CLOSURE: 0.00 : 10.000

MAP PAGE(S): 21-B

APPROVED BY: JAH DATE: 12-30-02

SCALE: 1" = 200' PRIOR INSTRUMENT: OR 1024/139