

EASTER

PARENT PARCEL: 15-00-054-000-011

CHILD PARCEL: 15-00-054-000-033 THRU -035

STARTING POINT: CENTERLINE OF WAKEMAN-LAGRANGE-RICHFIELD RD. & WHEELER RD.

NO. 01275

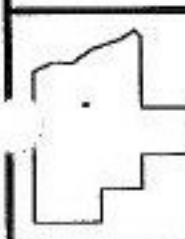
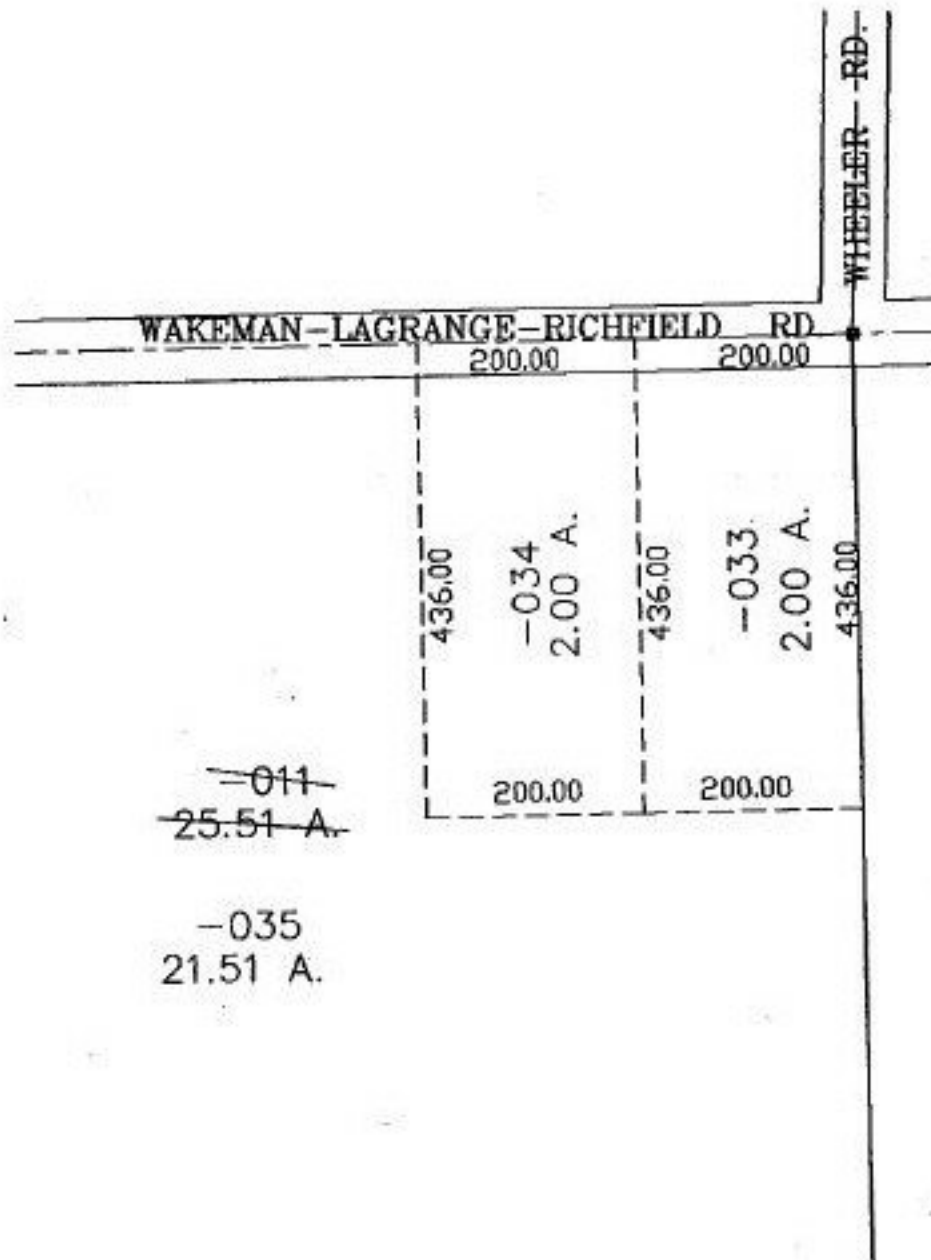

SPLITS/DEEDS PROCESSED
 LORAIN COUNTY TAX MAP DEPARTMENT
 226 MIDDLE AVE. ELYRIA, OHIO

SURVEYED BY: ALEX KELSER
 CLOSURE: 0.00 : 10.000
 MAP PAGE(S): 15-G
 APPROVED BY: JAH DATE: 12-16-02
 SCALE: 1" = 200. PRIOR INSTRUMENT: 990588882