

RASTER

PARENT PARCEL: 04-00-017-1010-049

CHILD PARCEL: 04-00-017-101-099, -100

STARTING POINT: CENTERLINE OF WEBBER RD. & AVON-BELDEN RD.

NO. 01266

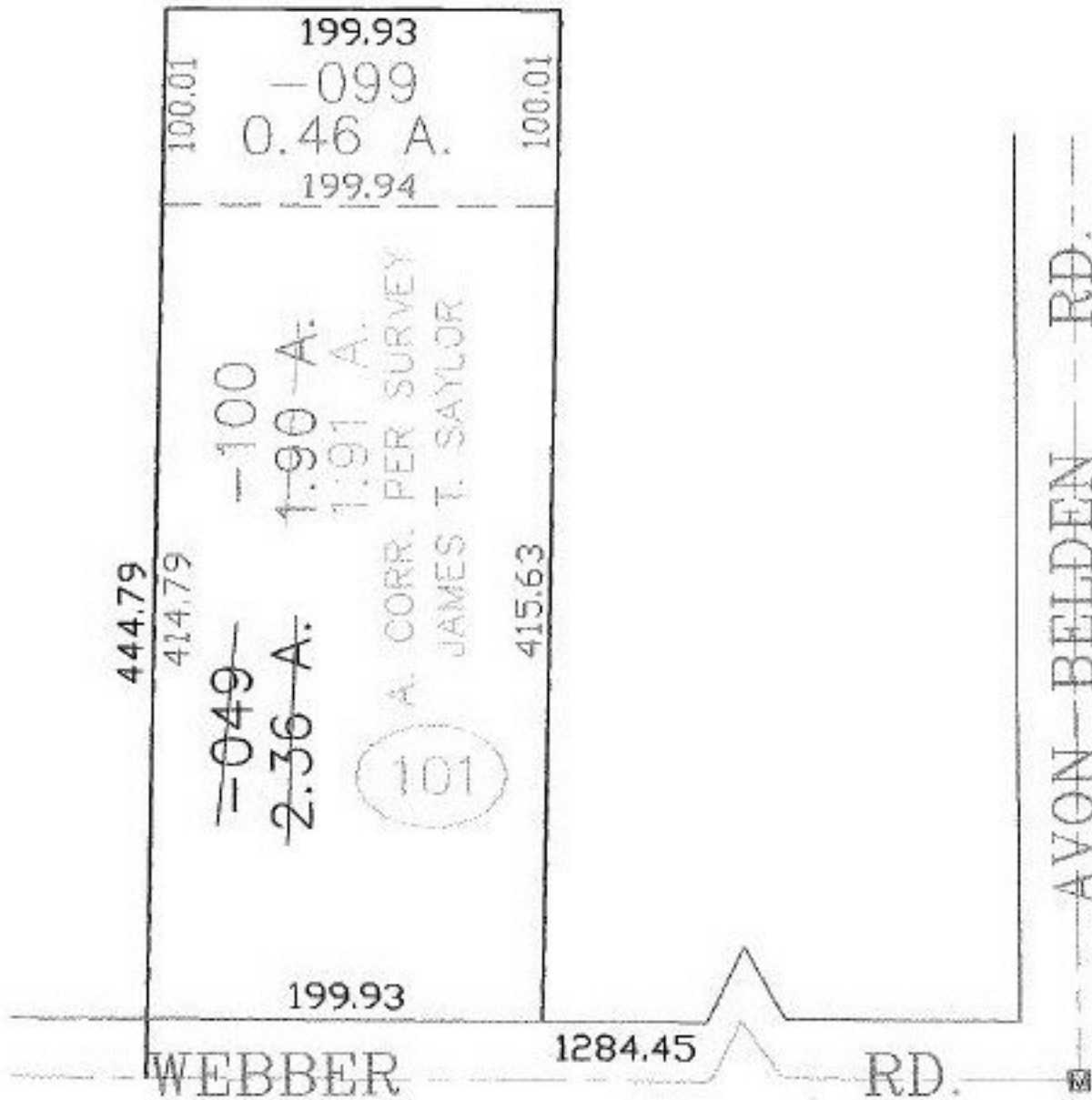

**SPLITS/DEEDS PROCESSED**

LORAIN COUNTY TAX MAP DEPARTMENT  
226 MIDDLE AVE. ELYRIA, OHIO

SURVEYED BY: JAMES T. SAYLOR

CLOSURE: 0.00 : 10.000

MAP PAGE(S): 04-00-017-A. B

APPROVED BY: JAH DATE: 12-4-02

SCALE: 1" = 100' PRIOR INSTRUMENT: OR 1320/475