

PASTER

PARENT PARCEL: 04-00-017-101-046, -047

CHILD PARCEL: 04-00-017-101-096 THRU -098

STARTING POINT: CENTERLINE OF WEBBER RD. & AVON-BELDEN RD.

NO. 01265

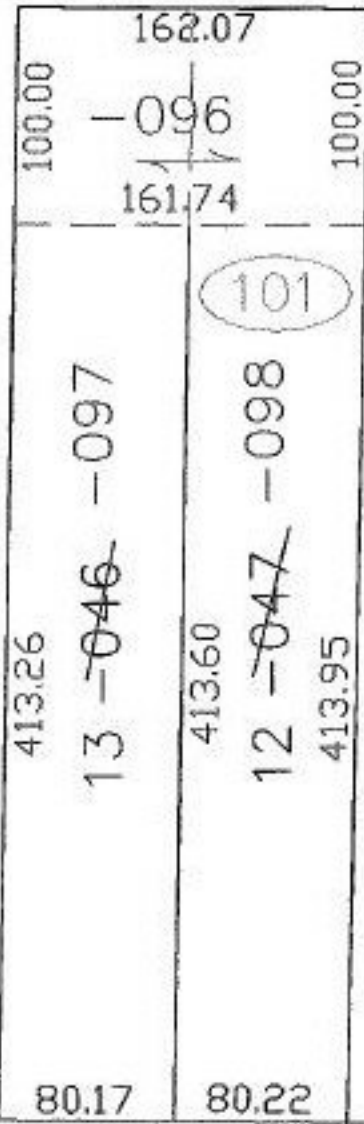

AVON-BELDEN RD.

WEBBER

1484.38

RD.

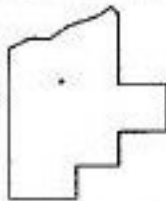

SPLITS/DEEDS PROCESSED

LORAIN COUNTY TAX MAP DEPARTMENT
226 MIDDLE AVE. ELYRIA, OHIO

SURVEYED BY: JAMES T. SAYLOR

CLOSURE: 0.00 : 10.000

MAP PAGE(S): 04-00-017-A.B

APPROVED BY: JAH DATE: 12-4-02

SCALE: 1" = 100' PRIOR INSTRUMENT: 990656871