

PARENT PARCEL: 04-00-017-101-043, -044

CHILD PARCEL: 04-00-017-101-093 THRU -095

STARTING POINT: CENTERLINE OF WEBBER RD. & AVON-BELDEN RD.

NO. 01264

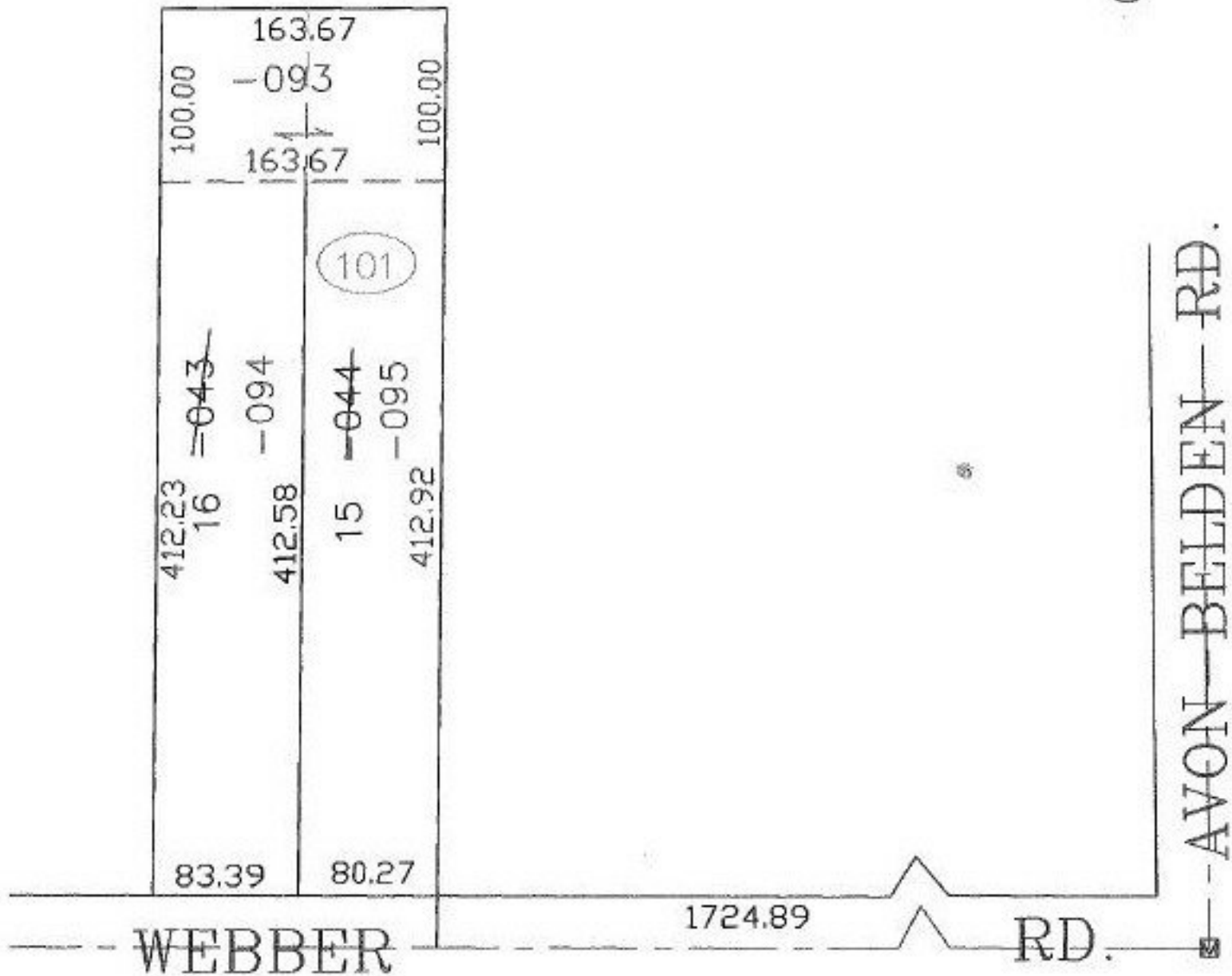

SPLITS/DEEDS PROCESSED

LORAIN COUNTY TAX MAP DEPARTMENT
226 MIDDLE AVE. ELYRIA, OHIO

SURVEYED BY: JAMES T. SAYLOR

CLOSURE: 0.00 : 10.000

MAP PAGE(S): 4-00-017-A, B

APPROVED BY: JAH DATE: 12-4-02

SCALE: 1" = 100' PRIOR INSTRUMENT: 970480357