

RASTER

PARENT PARCEL: 04-00-017-101-039, -001

CHILD PARCEL: 04-00-017-101-091, -092

STARTING POINT: CENTERLINE OF WALKER RD. & AVON-BELDEN RD.

NO. 01263

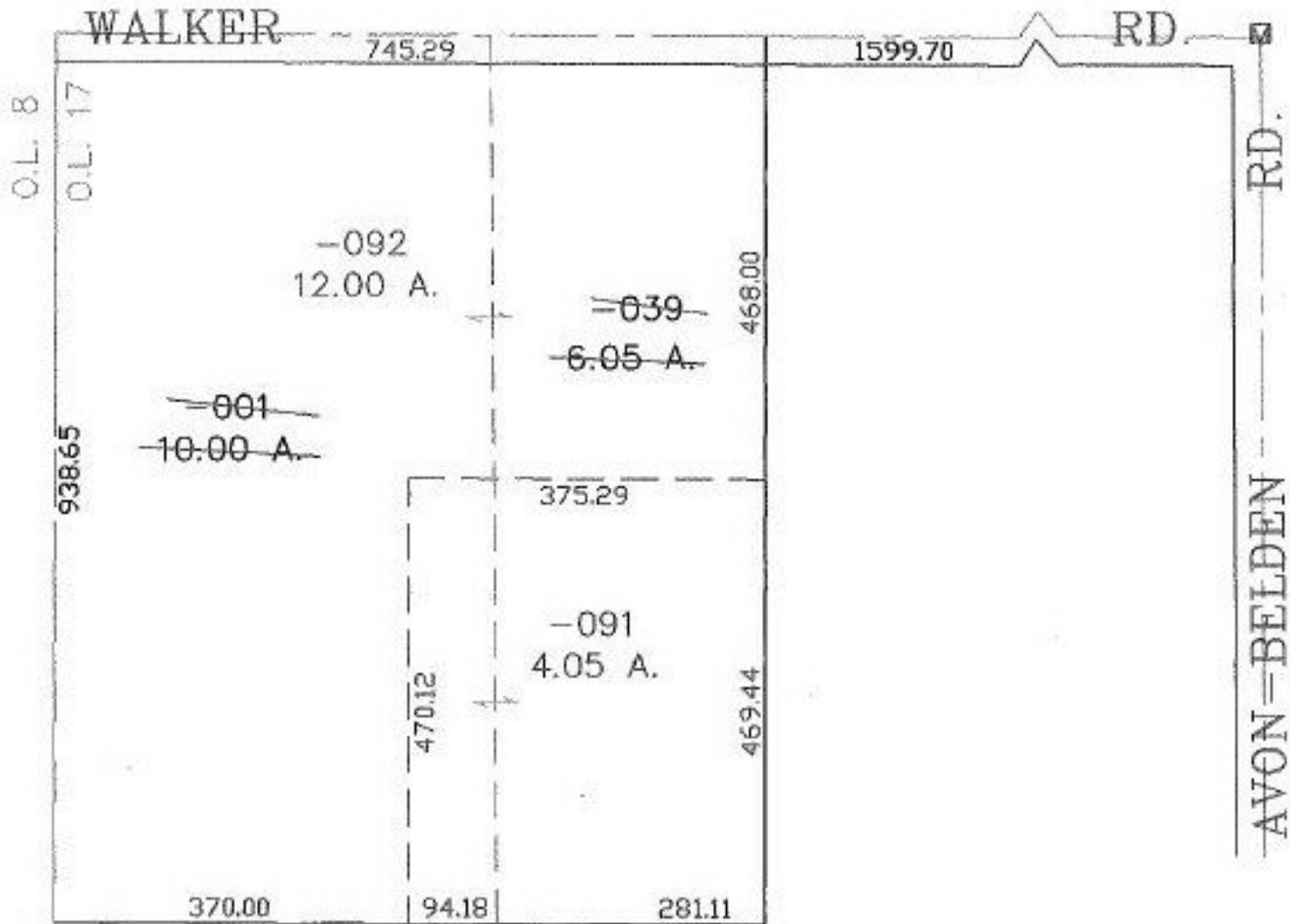

SPLITS/DEEDS PROCESSED

LORAIN COUNTY TAX MAP DEPARTMENT
226 MIDDLE AVE. ELYRIA, OHIO

SURVEYED BY: JAMES T. SAYLOR

CLOSURE: 0.00 : 10.000

MAP PAGE(S): 4-00-017-A, B

APPROVED BY: JAH DATE: 12-3-02

SCALE: 1" = 200' PRIOR INSTRUMENT: OR 338/34