

PARENT PARCEL: 19-02-058-000-040

CHILD PARCEL: 19-02-058-000-041, -042

STARTING POINT: CENTERLINE OF JONES RD. & FOSTER RD.

NO. 01255

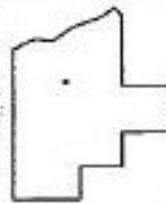
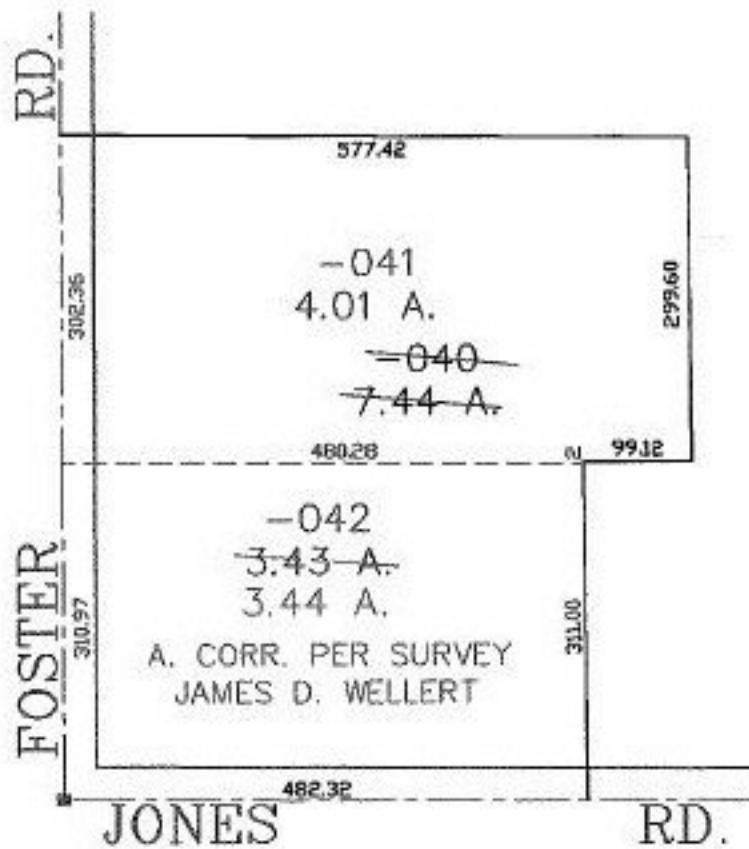

**SPLITS/DEEDS PROCESSED**  
**LORAIN COUNTY TAX MAP DEPARTMENT**  
 226 MIDDLE AVE. ELYRIA, OHIO

SURVEYED BY: JAMES D. WELLERT  
 CLOSURE: 0.00 : 10.000  
 MAP PAGE(S): 19-02-058-A  
 APPROVED BY: JAH DATE: 11-18-02  
 SCALE: 1" = 200 PRIOR INSTRUMENT: OR 1074/786