

PARENT PARCEL: 04-00-017-101-079, -064
CHILD PARCEL: 04-00-017-101-088 THRU -090
STARTING POINT: CENTERLINE OF WALKER RD. & AVON-BELDEN RD.

NO. 01254

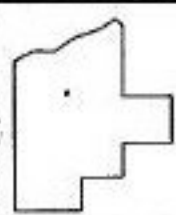
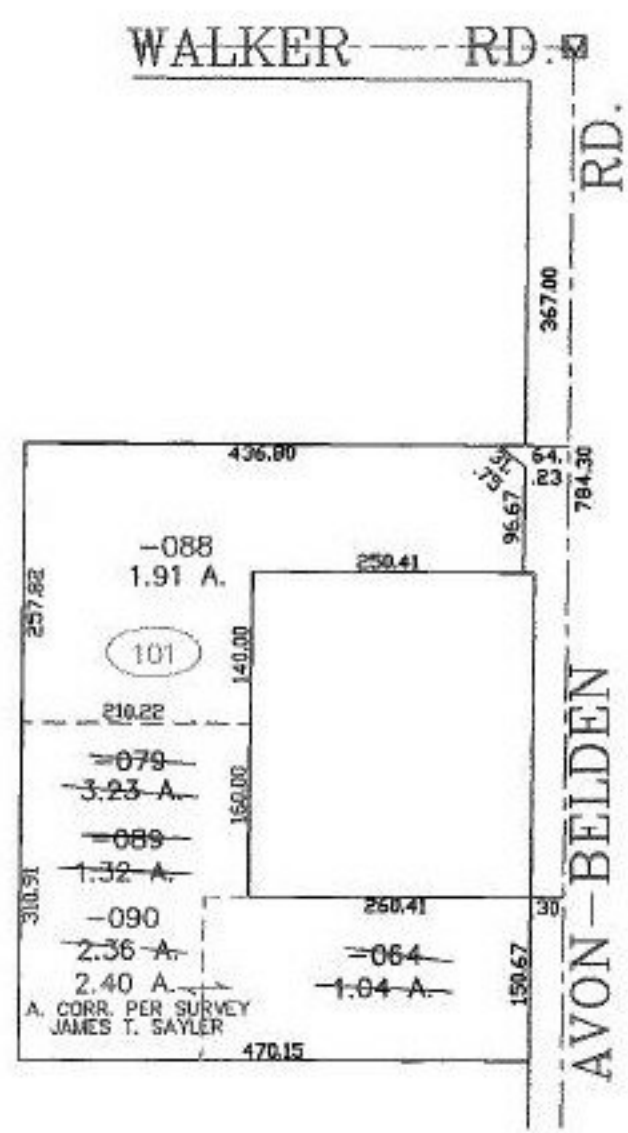

SPLITS/DEEDS PROCESSED
LORAIN COUNTY TAX MAP DEPARTMENT
226 MIDDLE AVE. ELYRIA, OHIO

SURVEYED BY: JAMES T. SAYLER
CLOSURE: 0.00 : 10.000
MAP PAGE(S): 04-00-017-B
APPROVED BY: JAH DATE: 11-15-02
SCALE: 1" = 200' PRIOR INSTRUMENT: OR 351/691