

PARENT PARCEL: 13-09-034-000-037, -030  
CHILD PARCEL: 13-09-034-000-040 THRU -042  
STARTING POINT: CENTERLINE OF BETTS RD. & BAIRD RD.

NO. 01248

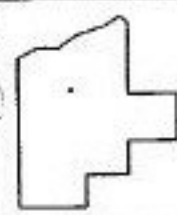
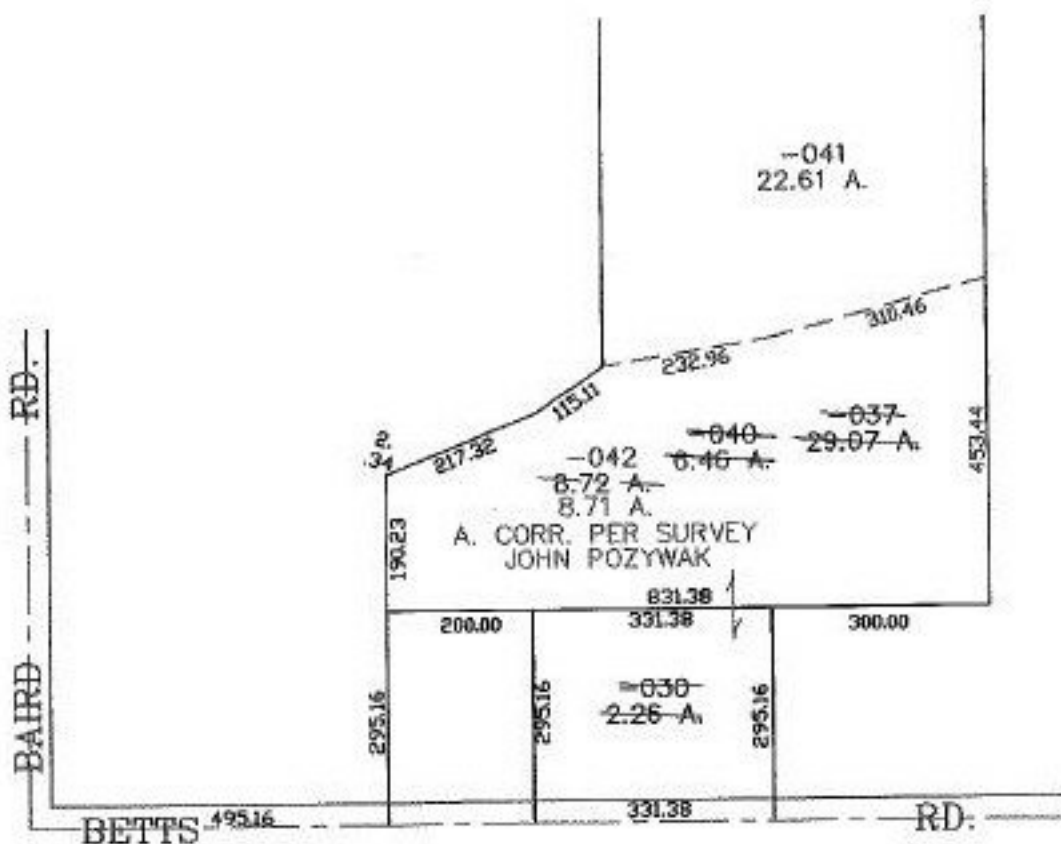

**SPLITS/DEEDS PROCESSED**  
LORAIN COUNTY TAX MAP DEPARTMENT  
226 MIDDLE AVE. ELYRIA, OHIO

SURVEYED BY: JOHN POZYWAK  
CLOSURE: 0.00 ; 10.000  
MAP PAGE(S): 13-F  
APPROVED BY: JAH DATE: 11-7-02  
SCALE: 1" = 300. PRIOR INSTRUMENT: DV 1405/297