

PARENT PARCEL: 11-00-081-102-061

CHILD PARCEL: 11-00-081-102-070, -071

STARTING POINT: CENTERLINE OF BARCHARD ST. & NW CORNER OF S/L 12 OF BARCHARD'S ADD.

NO. 01247

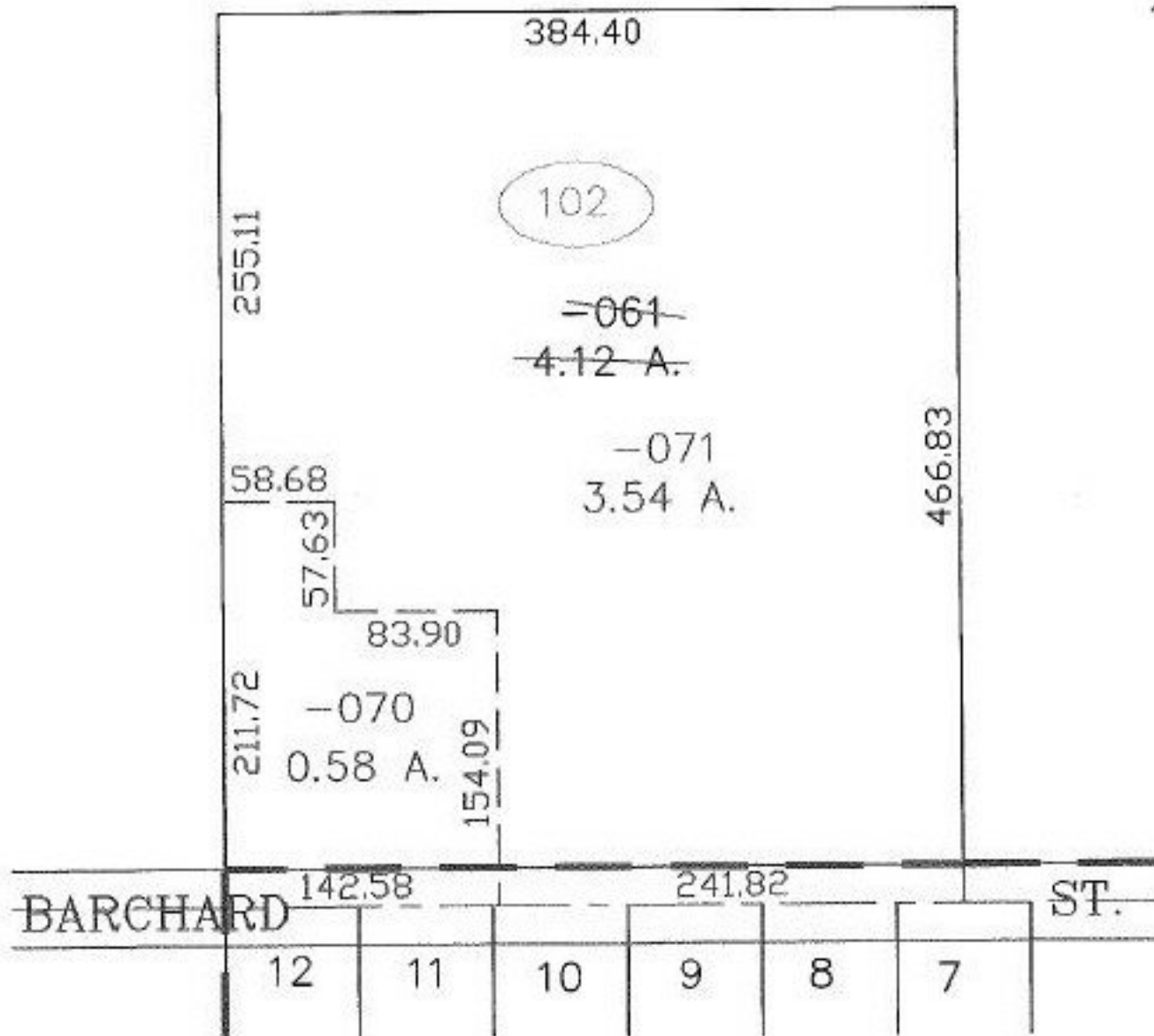

BARCHARD'S ADDITION PV 4 PG 30

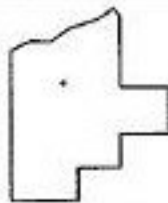

SPLITS/DEEDS PROCESSED

LORAIN COUNTY TAX MAP DEPARTMENT
226 MIDDLE AVE. ELYRIA, OHIO

SURVEYED BY: DAVID L. ELWELL

CLOSURE: 0.00 : 10.000

MAP PAGE(S): 11-00-081

APPROVED BY: JAH DATE: 11-7-02

SCALE: 1" = 100' PRIOR INSTRUMENT: 990586594