

RASTER

PARENT PARCEL: 06-25-031-101-008

CHILD PARCEL: 06-25-031-101-032, -033

STARTING POINT: CENTERLINE OF BERSHIRE RD. & GULF RD.

NO. 01243

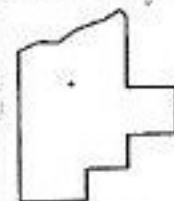
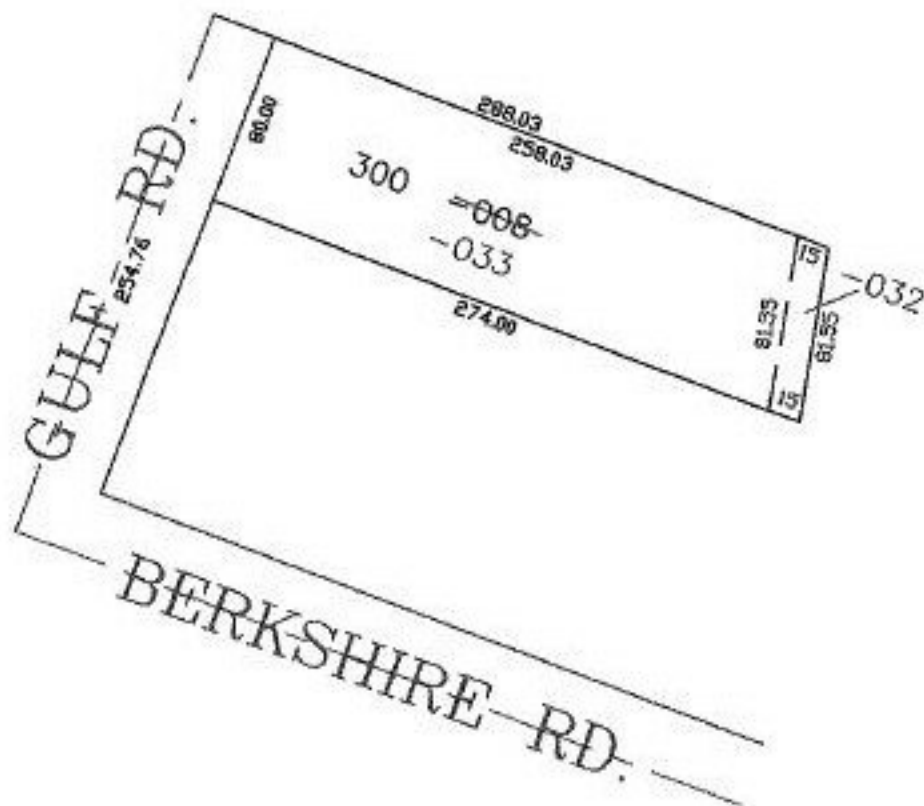
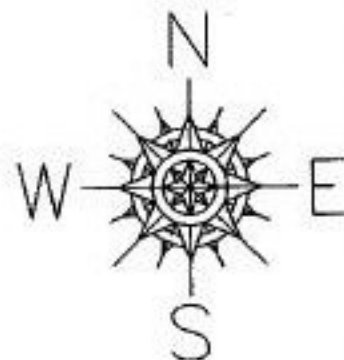

**SPLITS/DEEDS PROCESSED**  
LORAIN COUNTY TAX MAP DEPARTMENT  
226 MIDDLE AVE. ELYRIA, OHIO

SURVEYED BY: JOHN POZYWAK  
CLOSURE: 0.00 : 10.000  
MAP PAGE(S): 6-68  
APPROVED BY: JAH DATE: 11-5-02  
SCALE: 1" = 100' PRIOR INSTRUMENT: 20020842326