

PARENT PARCEL: 07-00-035-103-010

CHILD PARCEL: 07-00-035-103-037, -038

STARTING POINT: SIDELINE OF SHADY DR. & O.L. 35

NO. 01239

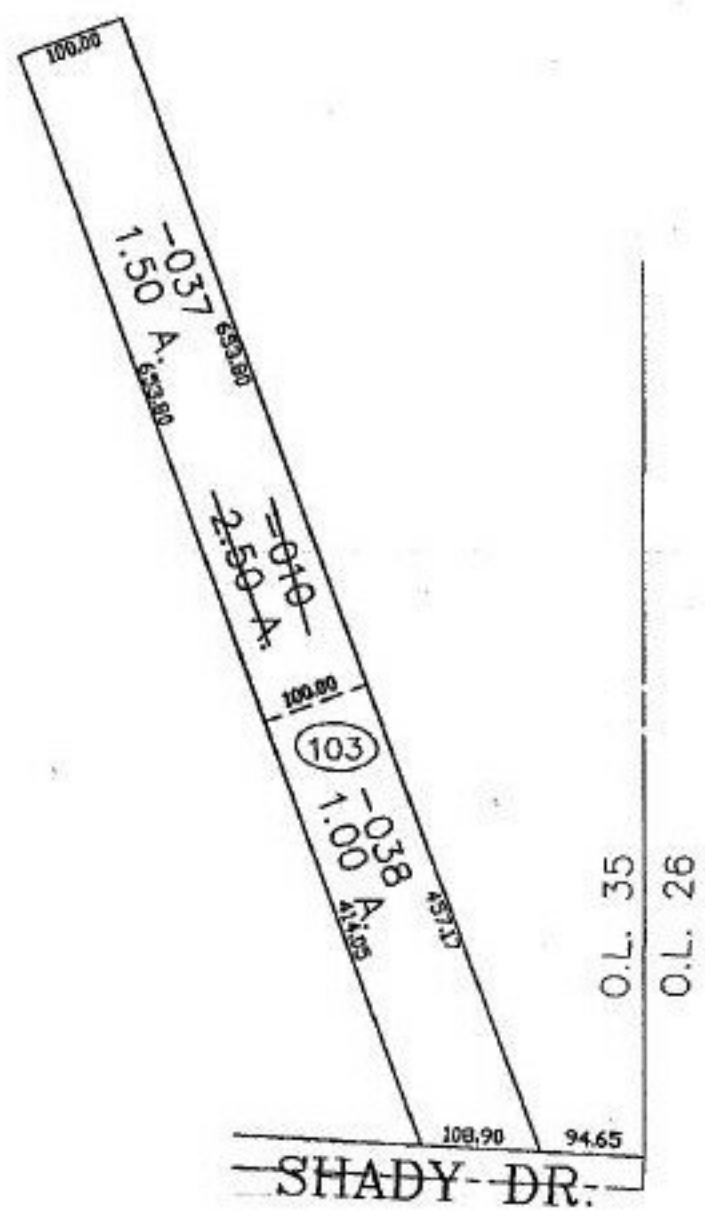

O.L. 35  
O.L. 26

SHADY DR.

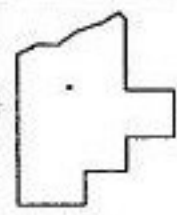

**SPLITS/DEEDS PROCESSED**  
LORAIN COUNTY TAX MAP DEPARTMENT  
226 MIDDLE AVE. ELYRIA, OHIO

SURVEYED BY: JOHN POZYWAK  
CLOSURE: 0.00 : 10.000  
MAP PAGE(S): 07-00-035-B  
APPROVED BY: JAH DATE: 10-28-02  
SCALE: 1" = 200' PRIOR INSTRUMENT: DV 1422/268