

RASTER

PARENT PARCEL: 17-08-028-000-017 & -025
CHILD PARCEL: 17-08-028-000-029 THRU -032
STARTING POINT: MON. BOX, CL OF PECK-WADSWORTH RD. & CL OF QUARRY RD.

NO. 01238

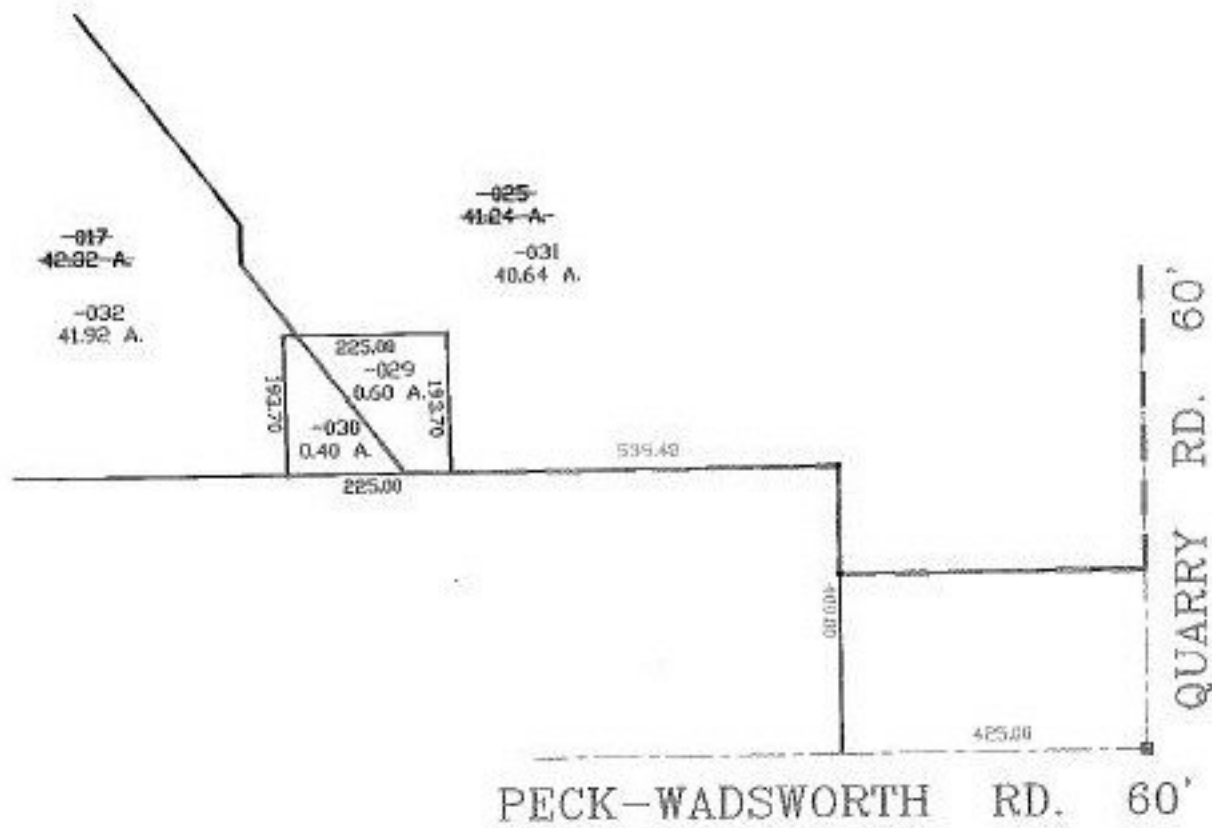

SPLITS/DEEDS PROCESSED
LORAIN COUNTY TAX MAP DEPARTMENT
226 MIDDLE AVE. ELYRIA, OHIO

SURVEYED BY: THOMAS M. SNEZEK
CLOSURE: 0.00 : 10.000
MAP PAGE(S): 17-08-028
APPROVED BY: TJS DATE: 1/13/03
SCALE: 1" = 300. PRIOR INSTRUMENT: OR 755/428